Guaranteed Bona-Fide, Every-Day Circulation Larger Than That Of Any Other Daily Newspaper Published in Wilmington

OLDEST DAILY NEWSPAPER IN THE STATE.

THE MORNING STAR.

VOL. LXVII.---NO. 18. WILMINGTON, N. C., SATURDAY, OCTOBER 13, 1900. WHOLE NO. 10,345

TERMS OF SUBSCRIPTION.

One Year, by Mail, $5.00
Six Months, " 2.50
Three Months, " 1.25
Two Months, " 1.00
Delivered to Subscribers in the City at 45 Cents per Month.

The Morning Star.

OUTLINES.

A Paris dispatch says that the order for punishment of Chinese officials will not be executed. —— Chinese viceroys say they will oppose the German advance into Shan Tung province. —— American marines at Tien Tsin captured some $275,000 in silver. —— Large importations of gold from Europe are announced. —— McKinley is preparing his message for Congress. —— Bryan began his speech-making tour in Ohio. —— Ex-Gov. Thos. J. Jarvis announces his withdrawal from the contest for United State Senator. —— The Brotherhood of St. Andrew installed officers and selected Detroit, Mich., as the next place of meeting. —— Ex-Fire Chief B. F. H. Bowers, of Key West, Fla., shot and killed Mrs. Charlotte Knowles; he claims it was an accident. —— C. P. Kilkary, a member of a theatrical troupe, committed suicide at Bainbridge, Ga. —— The striking miners' convention assembled at Scranton, Pa., but adjourned for the day without taking any action. —— —— New York markets: Money on call firmer at 2½@3½ per cent., the last loan being at 2½ per cent.; cotton quiet, middling uplands 10 7-16c; flour steady and a trifle more active; wheat—spot firm, No. 2 red 80½c; corn—spot strong, No. 2 47½c; oats—spot steady, No. 2 25½c; rosin steady; spirits turpentine steady.

WEATHER REPORT.

U. S. DEP'T OF AGRICULTURE,
WEATHER BUREAU,
WILMINGTON, N. C., Oct. 13

Temperatures: 8 A. M., 62 degrees; 8 P. M., 62 degrees; maximum, 70 degrees; minimum, 56 degrees; mean, 63 degrees.

Rainfall for the day, .43; rainfall since 1st of the month up to date, 2.98 inches.

COTTON REGION BULLETIN.

Showers have been general east of the Mississippi river, with heavy local rains in Alabama, Georgia, Florida, Tennessee and South Carolina. The weather is fair in the west Gulf States.

STORM WARNING.

WASHINGTON, D. C., October 12.—Display northeast storm warning, 10 A. M. Disturbance apparently over northern Florida. High northeast winds possibly [illegible] dangerous this afternoon and to-night.

FORECAST FOR TO-DAY.

WASHINGTON, Oct. 12.—For North Carolina: Rain Saturday and Sunday; fresh to brisk north to east winds, possibly becoming high on the coast.

Port Almanac—October 13.

Sun Rises	6.05 A. M.
Sun Sets	5.28 P. M.
Day's Length	10 H. 33 M.
High Water at Southport	11.33 A. M.
High Water Wilmington	2.00 P. M.

The estimates for army and navy expenses for the next fiscal year are $200,000,000. Expansion of the McKinley brand is a pretty expensive luxury.

An Illinois undertaker who was short on hearses, stole one. His business was dull and he thought a nice outfit of that kind might encourage the community to patronize him.

The most successful jumper recently reported is Wm. Frederick, of Ohio, who, while on his way to the penitentiary as a convict, jumped from a car window while the train was bowling along at 50 miles an hour and made his escape.

Lord Chamberlain in a recent speech said that Great Britain's foreign policy was "to remain on friendly terms with every great country in Europe, but on something more than friendly terms with the United States." A silent partnership, so to speak.

There are numerous tramps and several varieties; men tramps, dog tramps and last a cat tramp, in Pennsylvania, which rides from town town on car trucks. Several efforts have been made to prevail on it to give up tramping and settle down, but all have failed.

The latest "infant" industry is a glass marble manufactory, just established at Steubenville, Ohio, which will employ 1,200 persons and make 150,000 marbles daily—of seven sizes. Heretofore the American boy has had to depend on Germany for his glass marbles.

Senator Frye of Maine has been out on an exploring expedition and reports that he couldn't find any Democratic party, and that there isn't any such thing. He should inquire of Mark Hanna why he is straining his linen so and passing the hat around for that $30,000,000.

A unique case [illegible] for trial in the Superior Court, Chester Co., Pa. Several years ago a Prof. Shortledge killed his wife and was acquitted on the plea of insanity. Now he is suing an insurance company for $70,23.11 life insurance on his wife. There is but one similar case on record, and that was in Missouri, but the neighbors brought the court proceedings to a sudden stop by taking the man out and hanging him.

LOCAL DOTS.

— A Northern milliner has been engaged for the Fall and Winter at Taylor's Bazaar.

— "Reds" 29 1-10 and "Yellows" 26½ was the score in the Y. M. C. A. membership contest yesterday.

— Election for President and Vice-President and primary for United States Senator, Tuesday, November 6th.

— Rev. A. D. McClure will preach at Pearsall's School house, East Wilmington, Sabbath afternoon at 4 o'clock.

— Cotton was quiet on the local market yesterday on a basis of 9½ cents for middling. The receipts were 5,238 bales.

— There have been twenty-six enrollments at Howell's Military Academy. Their uniforms are expected next week.

— Grace Methodist Sunday School, beginning to-morrow afternoon, will open on Sundays at 3:30 o'clock P. M. instead of 4:30 o'clock as heretofore.

— Elijah Williams, colored had his right hand severely lacerated yesterday as a result of its coming in contact with a set screw on a revolving shaft.

— The STAR acknowledges receipt of a copy of the premium list of the North Carolina State Fair, which will be held at Raleigh, October 22nd to 27th inclusive.

— The funeral of Isabel Wallace, the little daughter of Mr. and Mrs. Wm. McKinney, was held at 3 o'clock yesterday afternoon from the residence, with interment at Bellevue Cemetery.

— Friends of Policeman J. J. Moore will deeply sympathize with him in the death of his little child, which occurred yesterday afternoon at the family home, corner of Fifth and Dawson streets. The funeral will be held to day.

— Mr. B. F. Keith, who returned from Clinton yesterday, says the people there regard the stories of Kinsaul's resuscitation as all a fake. The Clinton people are the best judges of the matter and therefore it appears to be settled that Kinsauls is really dead and buried.

NEW ADVERTISEMENTS

D. L. Gore Co.—Norton yam potatoes
Wilmington Savings & Trust Co.—Special inducement.

BUSINESS LOCALS.

J. Monroe Culbreth—Photographs.

PERSONAL PARAGRAPHS.

— Mr. H. C. McQueen went North last night.

—Mr. John L. James, of Duplin county, was here yesterday.

— Mr. W. D. McMillan, Jr., left last night for Richmond.

— Miss Mary Yarborough returned last night from Mount Olive.

— Miss Fannie W. VanAmringe returned last evening from New York.

— Miss Octavia Boatwright returned yesterday, after a pleasant visit to relatives and friends in Portsmouth.

— Mr. John Freeman returned on the steamer *Compton* yesterday from a business trip in Brunswick and Horry counties.

— Mr. D. J. Butler, of Little River, S. C., was a passenger on the steamer *Compton* which arrived yesterday afternoon.

— The numerous friends of Mrs. A. M. Waddell will be pleased to learn that advices from Baltimore yesterday stated that she was much better and improving.

— Chief Charles Schnibben, of the Wilmington Fire Department, returned yesterday from Charleston, where he attended the annual meeting of the International Association of Fire Engineers.

Brunswick Superior Court.

The Fall term of Brunswick Superior Court, Judge Geo. H. Brown presiding, will convene at Southport Monday morning. The civil and criminal dockets are smaller than usual and a short term is predicted. The only case of considerable importance is the suit of F. M. Moore against the Navassa Guano Company for $30,000 alleged damages to his rice farm, occasioned by acid substances that drifted through the air from the guano factory to his plantation, which he claims ruined his crop of rice last year. On Monday night Hon. Jno. D. Bellamy will speak in the Court House.

Mr. Wood Will Return.

Mr. T. W. Wood, who formerly managed the office of the New Home Sewing Machine Company in this city, tasted of the proverbial "Rock Spring" water and will return to Wilmington to live. He will have the same position as he held when here before. He is now with the New Home Sewing Machine Company in Richmond.

Speaking at Lumberton.

To day is the occasion of the re-union of Robeson county veterans at Lumberton and the speaking by Gen. Julian S. Carr. Col. Waddell, who was also to have addressed his comrades on this occasion, found that owing to the illness of Mrs. Waddell he could not be present and telegraphed to the Lumberton people accordingly.

WADDELL ENDORSED.

Enthusiastic Mass Meeting of New Hanover County Democrats Last Evening.

THE RESOLUTIONS ADOPTED.

Meeting Later Resolved Itself Into Waddell Democratic Club and Elected Officers—Ward and Township Committees Appointed.

A largely attended mass meeting of citizens at the Court House last night enthusiastically and with unanimity endorsed the candidacy of Hon. Alfred M. Waddell for the United States Senate and after the adoption of resolutions embodying the above sentiment, the assembly resolved itself into a Waddell Democratic Club with a very large membership.

The meeting was called to order by Mr. C. W. Yates, who paid a beautiful tribute to Col. Waddell and called Mr. J. C. Stevenson to the rostrum as permanent chairman. Mr. Stevenson upon assuming the position also spoke of the value of Col. Waddell as a man and statesmen and congratulated those present upon the occasion of the demonstration. He said there were sufficient reasons why the section of North Carolina which included the metropolis of the State should be allowed some consideration in the distribution of honors and closed with a reference to the achievements of the Waddells and Ashes in the past and the bravery displayed by a band of patriots under the leadership of these men in making the first open revolt to the iniquitous purpose of England to fasten upon the people an unjust stamp tax in 1765. Coming to more recent history he spoke of Col. Waddell himself; his part in Wilmington's recent revolution; his scholarly attainments; his unsullied record in Congress; his education, refinement, etc., all of which were shown eminently to fit him for the high office to which he aspires.

Representatives of the press were requested to act as secretaries upon motion of Geo. H. Howell, Esq., and upon the suggestion of Col. F. W. Kerchner, the chairman appointed Capt. T. D. Meares, Capt. A. L. DeRosset and Ed S. Battle, Esq., a committee to draft resolutions expressive of the sentiments of the meeting.

While the committee was preparing the resolutions there were calls for Brooke G. Empie, Esq., and he entertained those present with an exceedingly humorous speech, which he concluded with a patriotic and beautiful reference to the life and character of Col. Waddell, whom he warmly commended for the U. S. Senate.

The committee through Capt. T. D. Meares reported the following, which, upon motion of Mr. J. Hal Boatwright and a second by acclaim, was unanimously adopted:

WHEREAS, The New Hanover Democratic County Convention has heretofore endorsed the candidacy of Alfred M. Waddell for the United States Senate, and such endorsement has met with the approval of the Democratic voters of New Hanover; and whereas, Alfred M. Waddell has performed his every duty faithfully—as a soldier in the Confederate army, as a member of Congress from this district, and as a prominent citizen; and whereas we believe him to be eminently fitted by his character, ability and experience to represent this State in the United States Senate; and whereas, without wishing to detract from the merits or claims of other candidates, we believe that the glorious success of 1900 was made possible by the action of the New Hanover Democracy in '98, in which action he took a prominent part; therefore, be it *resolved*, that we, Democrats of New Hanover county, in mass meeting assembled, do ratify the action of the New Hanover County Democratic Convention in endorsing Col. Alfred M. Waddell for the United States Senate, and do pledge our earnest support to him in the primaries in November.

Capt. Meares, in presenting the resolutions, spoke warmly of Col. Waddell's candidacy as did also George Rountree, Esq., member of the House from New Hanover. He appealed to the people to see that factional lines were eliminated and spoke of the unanimity of the people in this instance. Further remarks were made by Col. Walker Taylor, Mr. L. B. Sasser, Capt. A. L. DeRosset, Mr. Ed. S. Battle and ex-Mayor S. H. Fishblate.

Mr. Martin O'Brien closed with the most enthusiastic speech of the evening and moved that the meeting resolve itself into a "Waddell Democratic Club," which suggestion was carried out in election of Mr. J. C. Stevenson, chairman, and Ed. S. Battle, Esq., and Capt. A. L. DeRosset, secretaries. The chairman was empowered to appoint as soon as possible a committee of three from each ward and township in the county to begin an active canvass at once in Col. Waddell's interest.

At the opening of the meeting, excellent music was furnished by the Second Regiment Band. President Stevenson will announce the committees from the various wards and townships to day and will also call a meeting of the same to be held at the earliest practicable movement.

New Uniforms.

New uniforms for members of Col. Walker Taylor's Boys' Brigade have arrived and they will be distributed next Monday. If weather conditions are favorable, the Brigade will give a dress parade that night on the corner of Front and Market streets.

To City Subscribers.

City subscribers are earnestly requested to report promptly at the STAR office every failure of the carriers to deliver their papers. In all such cases steps will be taken to insure prompt and regular delivery.

COUNTY TREASURER'S REPORT

For Month of September Approved by the Auditing Committee of the Board of County Commissioners

County Treasurer H. McL. Green's report of the general county fund for September is as follows:

Receipts—Balance from August account, $2,942.95; jury tax, $3.00; property taxes, $1,898.45; back taxes, $227.18; rent, $10.00; marriage licenses, $22.80. Total receipts, $5,104.38.

Disbursements — Out door poor, $403.29; Criminal Court, $162.86; Superior Court, $21.19; roads and bridges, $782.15; magistrates, $39.88; election, $31.96; public buildings, $55.67; tax listing, $100; stationary and advertising, $15.70; City Hospital, $250; county home, $226.46; jail, $127.70; attorney, $25.00; coroner, $21.00; Superintendent of Health, $100.00; commissioners, $38.90; clerk, $50.00; janitor, $45.00. Total, $2,486.24. Treasurer's commissions on receipts, $27.01; on disbursements, $31.07. Total, $2,544.32. Balance to October account, $2,560.06.

Of the special county fund, there was a balance from August account of $1,890.84, out of which there were disbursements of $175.00 for coupons, and commissions $2.18, leaving a balance to October account of $1,713.66.

"RICHARD THE LION HEARTED."

Successfully Presented by Robt. Downing and Company Last Night.

Wilmington theatre-goers were treated to a delightful entertainment last night at the Opera House by Robt. Downing and his excellent company in a drama of considerable force and strength, entitled "Richard the Lion Hearted."

The play deals with stirring events of knighthood and runs smoothly along in a generous and chivalrous manner peculiar to those times when gallantry and grace were in flower. Mr. Robt. Downing carried the title role with ease and skill and displayed marked ability in taking advantage of the many possibilities the play affords for dramatic effort. Alberta Converse, as Berengaria, a French princess, showed wonderful capabilities as an actress and portrayed the character in a truly histrionic manner, which was all the more enjoyable because of the natural grace and refinement that characterized her acting. Mr. A. W. Purcell, as a jolly friar, contributed much to the pleasure of the audience.

The play was good, acting excellent, supporting company strong and general action and effect of the story very pleasing and especially refreshing after the light farce dramas and minstrels that have appeared here this season.

WILL BE NO COMBINATION.

Postal Telegraph-Cable Co. Denies Rumors That Are Persistently Circulated.

The Postal Telegraph-Cable Company has officially issued the following:

To Our Patrons:—Persistent rumors are in circulation regarding a pending combination of the Postal Telegraph-Cable Company, Commercial Cable Company, Western Union Telegraph Company and American Bell Telephone Company with the Telephone, Telegraph and Cable Company of America.

The officers of the Postal Telegraph-Cable Company and of the Commercial Cable Company deny emphatically that either company is contemplating any such combination and state that the control of the Postal Telegraph-Cable Company and of the Commercial Cable is not for sale.

Very respectfully,
POSTAL TELEGRAPH-CABLE CO.
By WM. H. BAKER,
Vice President and Gen. Manager.

Death of an Infant.

The STAR regrets to announce the death of Jennice Amelia Grant, the eight months-old daughter of Mr. Geo. M. and Mrs. Jennie C. Grant, yesterday morning at the family residence on Campbell streets between Third and Fourth. The funeral will be held at 10 o'clock this morning from the residence; thence to Oakdale Cemetery.

County Schools.

Prof. Washington Catlett, County Superintendent of Schools, says the schools throughout the county are fully organized and doing good work. He expects to finish his first round of visits within the next few days. It is the general opinion that the total attendance upon the schools is larger than last year.

Married in Savannah.

Announcement cards of the marriage of Dr. Geo. Lucas Harmon to Miss Ellen Charlton, of Savannah, Ga., on October 3rd, have been received in the city. Dr. Harmon is a former Wilmingtonian and the news of his marriage will be received with much interest by his many friends here.

Meetings for Men.

The men's meetings at the Y. M. C. A. this year will be conducted on a different plan than heretofore. In November Dr. C. S. Blackwell will make a series of talks, occupying each Sunday in the month. During December Dr. Geo. C. Worth will tell about his experiences in China.

Mr. Holden Sang.

In giving an account of Mrs. McEachern's funeral in yesterday's STAR, it was stated that the hymns were rendered by the First Presbyterian church choir, but Mr. Alex. S. Holden, a member of St. James' Episcopal choir, also sang with it.

JARVIS WITHDRAWS.

Announces to People of the State His Retirement from Senatorial Race.

A LETTER TO THE PRESS.

In Which He Says That a Large Number of His Supporters Had Already Committed Themselves Before His Announcement.

[*Special Star Telegram.*]

RALEIGH, N. C., October 12.—As was predicted in the STAR on last Thursday morning, ex-Gov. Thomas J. Jarvis has withdrawn from the race for United States Senator. He to-day gave to the press for publication the following letter:

To the Editor: When I announced my candidacy for a seat in the United States Senate I thought it likely that a majority of the Democratic voters might desire me to be their candidate to represent the people of North Carolina in that great body. I have since learned that many friends throughout the State who might under other circumstances have supported me, have committed themselves to other gentlemen. Now, it is apparent to me that a large number of Democratic voters are looking elsewhere for their candidate, and I have no disposition to question the wisdom of their course or to contend against it. Under existing conditions it would not be reasonable in me to ask further support from friends to whom I am already so largely indebted for their past services, and I, therefore, beg the use of your columns to announce to the public that I am no longer a candidate. This leaves me absolutely free to work for party success in November. In thus eliminating my personal interest, I wish it distinctly understood, that I do not abate one jot or tittle of my deep interest in the success of the Democratic party. The Democracy of North Carolina ought to give Bryan and Stevenson a rousing majority and elect a solid Democratic delegation to the House of Representatives, and it can be done if every Democrat will do his duty. I shall go forward to do mine, and I appeal to every Democrat to be at his post of duty until the closing of the polls. The election of a Democrat as Senator is already assured now let us send nine Democrats to the House to co operate with him.

THOS. J. JARVIS.
Raleigh, N. C., Oct. 12th, 1900.

The Markets.

The further decline in cotton on the Wilmington market to figures based on 9¼ cents for middling, appears from the commercial columns of the STAR this morning. The receipts at Wilmington for the week ending yesterday were 48,981 bales against 23,063 on the corresponding week last year. The receipts for 1900 since September 1st, at this port have been 120,905 bales as compared with 83,227 bales during the same period last season.

The receipt of naval stores for the week ending yesterday showed a slight falling off from those of the same week last year, which is probably due to the rush with transportation companies in handling large shipments of cotton.

Another New Coach.

Another handsome vestibule day coach has been turned out of the A. C. L. shops here and was sent out yesterday morning. It will be put on between New York and Florida on the main line. Work on several other similar coaches is progressing nicely.

Church Notices.

Bladen Street Methodist Church: Rev. J. J. Porter will preach at 11 A. M., and at the evening service.

Chapel of the Good Shepherd, Sixth and Queen streets. There will be the usual services on Sunday at 11 a. m. and 8 p. m. Sunday School at 4 o'clock in the afternoon.

First Presbyterian Church: Divine service at 11 A. M. and 8 P. M. conducted by Rev. J. R. Paxton. Prayer meeting on Thursdays at 8 P. M. The public cordially invited.

Rev. P. C. Morton will preach in the Sunday School room of Delgado church Sunday afternoon at 3.30 o'clock. He will also speak at the men's meeting at the Y. M. C. A. Sunday afternoon.

First Baptist Church, corner of Market and Fifth streets, Rev. Calvin S. Blackwell, D. D., pastor; 11 A. M., "After Two Years." At 7.45 P. M., "The Shadow of the Cross." Baptism after night sermon.

Southside Baptist Church, corner Fifth and Wooster streets, Rev. B. H. Herring, pastor. Services 11 o'clock A. M. and 8.00 P. M. Sunday School at 3 P. M. Prayer meeting service every Wednesday night at 8 o'clock.

St. Andrew's Presbyterian Church, corner Fourth and Campbell streets, Rev. Alex. D. McClure pastor. Sabbath services at 11 A. M. and 8.00 P. M. Sabbath School at 4.00 P. M. Prayer meeting and lecture Wednesday at 8 P. M. The public cordially invited. Seats free.

Brooklyn Baptist Church, corner Fourth and Brunswick streets. Rev. J. J. Payseur, pastor. Services to-morrow at 11 A. M. and 8 P. M. Sunday School at 4.00 P. M. Weekly prayer and praise meeting Wednesday at 8 P. M. Strangers and visitors are cordially invited to all services.

Fifth Street Methodist Church, situated on Fifth street between Nun and Church, Rev. John H. Hall, pastor. Services every Sunday at 11 A. M. and 7.30 P. M. Prayer meeting Wednesday evening at 7.30 o'clock. Sunday School Sunday afternoon at 3.00 o'clock. A cordial invitation extended to all.

Grace M. E. Church, corner of Grace and Fourth streets. Pastor, Rev. J. N. Cole. Services Sunday at 11 o'clock a. m. and 7.45 p. m. Sunday School, W. B. Cooper, supt., 3.30 p. m. Weekly prayer meeting Wednesday at 8.00 p. m. A cordial welcome to all. Visitors to the city especially invited. Seats free.

DIED.

GRANT—In this city, Friday morning, JENNICE AMELIA GRANT, daughter of Mr. and Mrs. Geo. M. Grant, age 8 months.

Funeral this (Saturday) morning at 10 o'clock, from the residence on Campbell street, between Third and Fourth; thence to Oakdale cemetery.

IN MEMORIAM.

Death took from our midst ESTELLE, the beloved wife of Chas. E. Collins. In her death a husband loses a devoted wife, a child its mother. She was a woman of the highest type of Christian character, the embodiment of all that was pure and good. She was ever ready to help those in distress, never for a minute thinking of self. Her spirit took its flight on the afternoon of October 12th, after a short sickness of only a few days, and her life's end was a surprise and shock to all, as she seemed to be fast improving. Our home is now vacant; wife and mother has left a broken hearted husband and a little babe to bemoan her death. We rejoice to know that, although she is gone from us and we can no more see her here, yet in that crowning day we shall meet her again never to be separated. Her life was spotless and pure and her memory will be cherished by her loved ones at home and her many, many friends.

HUSBAND.

DEATH OF MRS. C. E. COLLINS.

She Passed Away Yesterday Afternoon About 3 O'clock.

Friends in the city will deeply sympathise with Mr. Charles E. Collins in the death of his wife, which occurred shortly after 3 o'clock yesterday afternoon at the family home, No. 213 Market street, after an illness of only a few days. Mrs. Collins was a daughter of Mr. W. L. and Mrs. C. J. Wilkins, of Onslow county, and was in the 32d year of her age. She is survived, besides a sorrowing husband, by a brother, Mr. J. L. Wilkins, and a sister, Miss Hattie P. Wilkins, both of Onslow county. She also leaves an infant three weeks old.

The remains will be taken on the Newbern train this afternoon to Jacksonville, N. C., near which place, in the family burying ground, the interment will take place.

It is a strange coincidence, but each of three wives, which Mr. Collins survives, have died at the age of 32 years.

Taylor's Millinery Opening.

The opening of the new Fall and Winter styles in millinery at Taylor's Bazaar on Market street during the past ten days has been attended by much success and hundreds of ladies have feasted their eyes upon the many beautiful things there displayed. A competent milliner from the North has been engaged for the coming season and while the opening will not continue to day, it is advised that the ladies call and see what Fashion has in store for them.

NEW ADVERTISEMENTS.

Sharpie Enterprise,

As she now lies, at the wharf of the Creosote Company near the foot of Wooster street, will be sold by auction, at noon on Wednesday, the 17th inst., for cash.

oct 11 1w B. W. GIBSON.

TAKE NOTICE.

Your attention is directed to the contents of this

Basket.

One can Pears	20
One cake H. C. Soda	05
¼ lb Mixed Tea	15
One Jar Prepared Mustard	10
Two cakes Laundry Soap	08
All worth	58c

BASKET AND ALL FOR..... **39c.**

S. W. SANDERS,
at
THE UNLUCKY CORNER.
A few days and then—well watch. oct 7 tf

CONSIGNMENT
TWENTY BUSHELS
NORTON YAM
SWEET POTATOES.
MUST BE SOLD.
ALSO
LARGE STOCK OF
GROCERIES.
GET OUR PRICES.
D. L. GORE CO.,
WHOLESALE GROCERS,
oct 13 tf Wilmington, N. C.

Water Ground Meal.

Fresh lot of Virginia Water Ground Meal for this week's trade. Also, all kinds Candies, Apples, Cakes, Mullets, California Hams, Honey Drip Syrup, P. R. Molasses, Cream Patent and Saxon Flour. All the best grades.

It is just as cheap.
GET THE BEST.

We are selling Cotton, Spirits, Rosin, Tar, Cattle, Eggs and Fruits to best advantage for our customers. Sole agent for American Fruit Growers' Union.

T. D. LOVE,
114 North Water street.

Steamers for Fayetteville, N. C. Freight and passengers. Monday and Thursday, leave 3 o'clock P. M. T. D. LOVE,
oct 12 tf General Manager.

Don't Forget

I have anything you want.
Bananas, Pears,
Grapes, Apples,
Cocoanuts and Candies.

Ice Cream
For Sunday.

I can serve you with the best.

J. W. PLUMMER, Jr.,
204 Princess street.
oct 6 tf Inter-State 'Phone 132.

VOLLERS & HASHAGEN,
DISTRIBUTORS.

PROVISIONS,
GRAIN,
HAY,
TOBACCOS.

Exclusive selling agents for
POWELL SMITH & CO.'S
------CIGARS------
CUBAN BLOSSOMS,
RENOWNS,
SMOKETTES,
TOPICAL TWISTS.

These goods are unsurpassed, and for quality are unexcelled. One trial will suffice.
sep 9 tf

SPECIAL INDUCEMENT.

In order to rent all of our Safety Deposit Boxes before Jan. 1st, we make the following special offer to any person not already on our box list:

A box rented NOW, or at any time before January 1st, 1901, will not be charged for before that date. In other words, by renting now you get fourteen months rent, and pay for but one year. This offer will hold good until January 1st. We have a few empty boxes of the $4.00 per year size, more of the $6 00 size, and three of the $10 00 size. All boxes are fully protected in a Burglar and Fire Proof Safe, are accessible to owners during banking hours, and are perfectly secure in every respect. We invite customers to call and examine safe boxes.

Always bear in mind the fact that money deposited before the first day of any calendar month begins to work right away.

THE WILMINGTON SAVINGS & TRUST CO., 108 Princess street.
J. W. NORWOOD, President. H. WALTERS, Vice President.
C. E. TAYLOR, Jr., Cashier. oct 13 tf

REMOVED.

I take pleasure in informing my friends and customers that Gaylord's Branch Store has been removed to and consolidated with the big Department Store, No. 208-210 North Front street, where I will be pleased to see them and where they will find me in much better position to serve them with perfect satisfaction.

Watch for our Fall Opening next week.

J. R. BOYD,
oct 11 tf Former Manager Gaylord's Branch Store, corner Fourth and Campbell Sts.

DON'T OVERLOOK THE FACT that you have not left your order for a Suit or Overcoat, and the cold weather will soon be upon you.

Our line of Oxford Cheviots and Unfinished Worsteds for suits and Overcoats are extremely swell, while our Oxford and Black Vicunas are the correct goods for Frock Coats. For Sacque Suits we are displaying an elegant line of Cassimere goods. We buy our goods of the best manufacturers of Europe, and there are none better.

A full line of Men's Furnishings always on hand.

M. H. CURRAN, 107 Princess St.
oct 7 tf

1900. 1900.

FALL AND WINTER OPENING,

WEDNESDAY AND THURSDAY, . . OCTOBER 10th and 11th.

French Pattern Hats and Latest Novelties

of Ostrich and Fancy Feathers, Millinery Trimmings, Dress Goods, Silks, &c.

J. H. REHDER & CO.

Select Music, - - - - - 10 A. M. to 10 P. M.
Come and bring your friends. oct 7 tf

Boy Wanted

TO DELIVER

School Shoes.

Levi McMillan & Co.
oct 11 tf

THE MURCHISON NATIONAL BANK,
WILMINGTON, N. C.

Capital,	$200,000.00
Surplus,	30,000.00
Stock Liability,	200,000.00
	$430,000.00

Commenced Business March 1st, 1899.

We offer the above security to depositors, and are prepared to lend them money and give them all reasonable facilities in our line. If you think of starting a Bank Account or changing the one you have, write us or call in and see us.

H. C. McQUEEN, President. J. V. GRAINGER, Cashier.
sep 30 tf

SCHOOL SHOES.

ALL SIZES. ALL KINDS.
ALL PRICES.

Solomon's Shoe Store.
oct 4 tf

(3887)
AT CLOSE RANGE
the minutest points can be detected. Our triumphs in

. . FURNITURE . .

will bear the sharpest scrutiny. The more they're studied the more they're esteemed, because rigid inspection reveals excellencies that would otherwise escape notice. American Furniture is the finest in the world, and ours isn't excelled in the U. S.

MUNROE & KELLY,
No. 10 South Front street.
Bell 'Phone 115. oct 9 tf

BALDWIN Apples.

25 Barrels Baldwin Apples.
14,000 Pounds New Mullets.
400 Bushels W. G. Meal.
210 Pounds Grain Pepper.
196 Pounds Race Ginger.
220 Pounds Alspice.
75 Boxes Nutmeg.
90 Oz. 1-8 Quinine.
60 Dozen Castor Oil.
100 Dozen Laudanum.
90 Dozen Bateman Drops.
10,000 Pounds Wrapping Paper
100,000 Paper Bags.
75,000 Butter Trays.
And a thousand other things.

W. B. COOPER.
oct 10 tf

FOR RENT.

STORE now occupied by W. H. Gaylord, opposite New Market, and Store on Water, next to corner Red Cross St

sep 16 1m Apply to ANDREW SMITH.

1900 OCTOBER 1900						
Su.	Mo.	Tu.	We.	Th.	Fri.	Sat.
	1	2	3	4	5	6
7	8	9	10	11	12	13
14	15	16	17	18	19	20
21	22	23	24	25	26	27
28	29	30	31			

MOON'S PHASES.

First Quarter 1 4:10 p.m. | Third Quarter 15 4:51 a.m.
Full Moon 8 8:18 a.m. | New Moon 23 8:21 a.m.
Last Quarter 31 8:17 a.m.

The Morning Star.

BY WILLIAM H. BERNARD.

WILMINGTON, N. C.

SATURDAY MORNING, OCTOBER 13

NATIONAL DEMOCRATIC TICKET.

For President:
WILLIAM J. BRYAN, of Nebraska.

For Vice-President:
ADLAI E. STEVENSON, of Illinois.

PRESIDENTIAL ELECTORS.

Electors at Large.

LEE S. OVERMAN, of Rowan.
DAN HUGH McLEAN, of Harnett.

District Electors.

First District:
CHAS. L. ABERNATHY, of Carteret.
Second District:
T. C. WOOTEN, of Lenoir.
Third District:
HENRY L. COOK, of Cumberland.
Fourth District:
B. C. BECKWITH, of Wake.
Fifth District:
WM. A. GUTHRIE, of Durham.
Sixth District:
W. C. DOWD, of Mecklenburg.
Seventh District:
J. R. BLAIR, of Montgomery.
Eighth District:
WM. S. PEARSON, of Burke.
Ninth District:
JNO. M. CAMPBELL, of Buncombe.

For Congress, Sixth District:
JOHN D. BELLAMY of New Hanover.

TRUSTS VS. YOUNG MEN.

Whether trusts be called by the name of "trusts," "combinations of capital," or by any other name, the kind of trusts or combinations that the American people object to and which are issues in our politics are open to many objections, every one of which has more or less force. It is claimed by their apologists and defenders that whatever may be said of them, the good they do more than offsets the harm. Admitting for the sake of argument that they may do some good, that they may largely assist in the promotion of great enterprises and in the development of the latent resources of our country, that they may by their energy and efficient management add largely to the bulk of our annual exports and thus bring much money into the country, still they do all that at a cost too high and at a cost too that involves more than dollars and cents.

The inevitable result of the combine system which absorbs the smaller industries into one or more great ones will be the centralizing of the manufacturing industries into the grasp and control of the few, and the result of this will be to make the many dependent upon the few, the few to eventually become masters, the many their submissive, willing or unwilling slaves, made so by their utter dependence.

One of the characteristics of our country has been the individuality of the man, and the superiority of the man to the dollar, not because the dollar was not estimated at its full value, but because the man was. It was one of our proudest boasts that the avenues to promotion and eminence were open to perseverance and merit, and that no position was beyond the reach of him who had the ability and the fitness to fill it. We are speaking here of industrial, not political, professional or other callings. It was the hope and the prospect held out to the young man when he entered the industrial walks that by attention to business and determination to excel he might climb and some day be at the top and this inspired him with the resolution to presevere and to master his calling, and that's why so many of the master minds in our great industries to-day have arisen from the shop of the apprentice where the boy began at the bottom.

It was the small (comparatively speaking) industrial establishments that trained and fitted the men who are conducting the colossal industries. They were so to speak it, the training schools that taught and turned out skilled men. Of course, with the absorbing of the smaller establishments by the larger ones the training school will disappear and the great establishments themselves will become the training schools, but training schools for themselves only for the comparatively small number of men they will have need of. One of the principal reasons given for the consolidation of manufacturing establishments is that thus much labor may be dispensed with and the business centralized at one point instead of being distributed among numerous points. Then the young man who desires to devote himself to some manufacturing business, instead of looking for and finding employment in or near his own town, must seek the industrial center and take his chances of finding employment there, and if he succeeds must plod patiently along hoping for the promotion that may never come.

Under the previous order, before the trust era began, if he was ambitious, thrifty and deserving and thought that he could do better as his own master than as an employe of others he might start in business for himself and by industry, energy and perseverance become in time the proprietor of a large establishment. As a rule, before the day of trusts, that's the way that most of our manufacturing enterprises started and grew. There was a stimulus then to industry, perseverance, and the desire to become skilful, thorough and efficient, because the star of hope was before the young man and there was something to spur and stimulate him to cheerful effort. As a workman he came into frequent contact with his employer, who did not feel so much above him, for he, too, might have been an employed workman who worked his way up; the relations were pleasant and to some extent social. Without presuming, the employed man felt himself the equal of his employer and if the employed was respectable and deserving the employer recognized the equality and treated his workman accordingly. There was in the labor system a social democracy which elevated the workman without degrading the man for whom he worked.

Not so under the new order, with the trust system. In that the few rule, the few possessed of much wealth, and but few of these few ever begrimed their hands or soiled their linen with manual labor. Arrogant with wealth they put themselves above the man who toils for daily wages and the two rarely ever come into business much less social contact. The lines are drawn and neither crosses the line; one will not: the other cannot. The stronger the trust system grows the stronger the lines will become. Such a system should not be encouraged in this country, whose pride is or should be in its men, who are and should be something more than mere machines.

"SUPPOSING" TOO MUCH.

A good deal of the Republican writing against the Democratic position on the Philippine question is based on the "suppose" hypothesis, a very thin sort of argument, to say the least. The following is a sample, from the New York *Tribune*:

"If I am elected," says Mr. Bryan, "I shall convene Congress in extraordinary session and recommend an immediate declaration of the Nation's purpose, first, to establish a stable form of government in the Philippines."

Well, suppose Congress adopts the recommendation and makes the declaration, and then Aguinaldo plays his friend Bryan false, just as he played Spain false, and says: "I don't want your stable form of government. I've got a form of government of my own which, for purposes of loot and headchopping, suits me a great deal better." What then? Would Mr. Bryan let the solemn declaration which he had summoned Congress together to make be thus annulled and flouted at the word of a bandit chief? Or would he persist in enforcing the declaration of policy by "establishing a stable form of goverament in the Philippines?"

This is all based on very unwarranted suppositions, for there is not the shadow of foundation for supposing that Aguinaldo would say anything like what the *Tribune* smart man here hypothetically puts into his mouth. On the contrary, we know, on the authority of a number of prominent Filipinos, including Sexto Lopez, who recently arrived in this country, that the Filipinos who are fighting for independence would be satisfied with the assurance that they were ultimately to have their independence and that we propose to deal with them as we have declared we intend to deal with the Cubans.

In Boston a few days ago he was interviewed by a representative of the New York *Sun*, who, among other questions, asked him, "Why do the Filipinos keep on fighting?" to which he replied:

"In order to maintain our independence. If the American government will make a declaration of policy looking toward our independence, similar to that in reference to Cuba, the fighting will cease."

Here we have assurances from prominent reliable Filipinos, which ought to carry more weight than *Tribune* suppositions.

MEIKLEJOHN SQUELCHED.

Several days ago Assistant Secretary of War Meiklejohn concluded he would set Bryan right, and correct him as to the assertion that under the treaty with the Sultan of Sulu polygamy and slavery were recognized. He therefore wrote Mr. Bryan a letter, which he also gave to the press, quoting an extract from instructions sent by the President to General Otis two months after the treaty had been made. It is somewhat remarkable that these instructions were not sent until two months after when there was cable communication with General Otis and the contents of that treaty were fully known at Washington when the treaty was signed. Isn't it quite probable that the instructions were the result of the strong popular condemnation of the polygamy and slavery features of the treaty? Mr. Meiklejohn does not make any reference to polygamy from which it may be inferred, possibly, that polygamy over there may be all right. Mr. Bryan reciprocated the attention of Mr. Meiklejohn, with the following reply:

"I am in receipt of your favor of the 6th in regard to the Sulu Treaty. It is true that the President two months after the signing of the treaty sent to General Otis the instructions which you quote. You will note that the treaty of agreement as the President describes it, was confirmed and approved subject the action of Congress, and the only exception that he made was that in regard to article 10 relating to slavery. You can but know, however, that since the President sent those instructions, the Republican party, with the approval of the Administration has adopted the theory that the Constitution does not follow the flag and, therefore, the 13th amendment does not interfere with slavery in the Sulu archipelago.

"The Porto Rican law asserts the doctrine that the people of Porto Rico are beyond the protection of the Constitution and can be governed by the arbitrary and unrestrained power of the President and Congress. If the Constitution itself cannot reach the West Indies, how can the 13th ameadment find its way across the Pacific into Asia? The President does not repudiate article 13, which reads as follows:

"'The United States shall give full protection to the Sultan and his subjects if any foreign nation should attempt to impose upon them.'

"In view of the fact that the President, in his letter of acceptance, declares it dangerous for us to agree to protect a Christian republic, in the Philippine Islands, would it not be wise for him to withdraw the agreement to protect a Mohammedan Island? The agreement does not repudiate article 14, which reads as follows:

"'The United States will not sell the island of Sulu or any other island of the Sulu archipelago to any foreign nation without the consent of the Sultan of Sulu.'

"If we buy all the Philippine Islands from Spain without the consent of the inhabitants, is it fair that we should agree not to sell any of the Sulu Islands without the consent of the Sultan. In other words is it more important that a Sultan's wishes should be considered than that the interests of the rest of the people should be regarded.

"Very respectfully, yours,
"W. J. BRYAN."

ROOSEVELT AUTHOR VS. ROOSEVELT CANDIDATE.

Theodore Roosevelt is now in the forefront of advanced imperialists and denounces as weaklings and cowards all who do not agree with him and his party on the imperialistic policy. But Teddy did'nt always think this way. As an author writing his honest sentiments, and with no offer in view, and no party feeling to sustain he thought quite the reverse. Less than five years ago he published his "life of Benton," from which the New York *World* makes the following extracts:

The man of the West stood where he was because he was a conqueror; he had wrested his land by force from its rightful Indian lords; he fully intended to repeat the same feat as soon as he should reach the Spanish lands lying to the west and southwest; he would have done so in the case of French Louisiana; if it had not been that the latter was purchased and was thus saved from being taken by force of arms. This belligerent or more properly speaking, piratical way of looking at neighboring territory, was very characteristic of the West and was at the root of the doctrine of "manifest destiny."

Roosevelt (page 40) defines McKinley's "Duty and Destiny," known in Benton's time as "manifest destiny," as a foreordination to "swallow up the land of all adjoining nations who were too weak to withstand us—a theory that forthwith obtained immense popularity with all statesmen of *easy international morality*."

No filibuster of our times has shown a more "easy international morality" or has taken more naturally to the "piratical way" looking at foreign territory than has Roosevelt himself. But writing in 1895 he was able to draw this clear and everlasting distinction between the peaceable expansion of American ideas and institutions over contiguous, sparsely settled territory, and the forcible conquest and military rule of a densely populated and forever unassailable "Malay pandemonium" 6,000 miles away. This is his statement of Benton's doctrine:

"Of course no one would wish to see these or any other settled communities now added to our domain by force; we want no unwilling citizens to enter our Union; the time to have taken the lands was before settlers came into them. European nations war for the possession of thickly settled districts, which, if conquered, will for centuries remai alien and hostile to the conquerors; we, wiser in our generation, have seized the waste solitudes that lay near us, the limitless forests and never-ending plains and the valleys of the great, lonely rivers, and have thrust our own sons into them to take possession; and a score of years after each conquest we see the conquered land teeming with a people that is one with ourselves."

Roosevelt, politician and candidate would find it very embarrassing to answer Roosevelt, author; but he is not the only one for McKinley, Hanna, Hoar, ex-Senator Edmunds and other defenders of the present policy of grab, are all antagonizing former declarations.

PITY AND BEAUTY

The most beautiful thing, in the world, is the baby, all dimples and joy. The most pitiful thing is that same baby, thin and in pain.

The dimples and joy have gone, and left hollows and fear. It is fat that is gone; gone with it, comfort and color and curve; all but pity and love.

The little one gets no fat from her food: has had none for weeks: she is living on what she had stored in that plump little body of hers. She is starving for fat; it is death; be quick!

Scott's emulsion of cod-liver oil is the fat she can take. It will save her.

We'll send you a little to try if you like.
SCOTT & BOWNE, 409 Pearl street, New York.

STIRITS TURPENTINE.

— Rockingham *Anglo-Saxon*: Mr. Nelson W. Gibson died at his home about a mile and a half from Gibson last Saturday morning from a stroke of paralysis received a few days previous.

— Weldon *Leader*: Mr. Tillman Picot, of Littleton, tells us that a pack of wolves are playing havoc with the sheep in that section. He says several have been killed, and that he has several young ones that he captured.

— Sanford *Express*: An additional seventy-five new rooms will be built to Piney Woods Inn, Southern Pines, this fall. They expect the hotel to be crowded the coming season.

— Immense quantities of cabbage are being shipped from Mt. Airy over the Southern Railway to this place and to other points south of here. Mountain apples are also on the market. The people who live in the mountains raise appies and cabbage at a good profit. They are hauled to Mt. Airy by wagon.

— Winston *Sentinel*: Parties who have been attending the Federal Court in Greensboro say that an old man from Wilkes county made an effort to shoot District Attorney Holt in the court room Saturday of last week. It appears that the old man's son had been tried and convicted of blockading. Besides imposing a heavy fine, Judge Boyd sentenced him to two years in the penitentiary. The boy was under bond and was standing in the court house door when the sentence was pronounced. He heard his "doom" and immediately skipped to "parts unknown" to the court officials. This is said to have "riled" the father of the boy, who blamed District Attorney Holton for convicting the son. The father went to his boarding place, got his big pistol, came back to the court house and said: "Show me that man Holton; I want to kill him." It is claimed that the old man would have shot had not some friends grabbed him.

CURRENT COMMENT.

— Theodore Roosevelt attempts to justify McKinley's treatment of the Filipinos by saying Hayes treated the Sioux and Nez Perce Indians a great deal worse. As an argument against the Democratic party this is quite the most original of the campaign. Mr. Roosevelt's argument, as we gather it, is that every time a Republican has to put up with a bought or stolen Presidency he gets even by making war on a helpless people; to avoid this they should be honestly elected.—*Norfolk Virginian-Pilot, Dem.*

— Assistant Secretary of War Meiklejohn in a letter to Mr. Bryan quotes from the President's confirmation and approval of Gen. Bates's agreement with the Sultan of Sulu a "reservation" as to the consent given in that treaty to the continued existence of slavery in that satrap's dominion. There is a mere conscience-salving quibble. The agreement was made on Aug. 20, 1899, and for more than a year the Sultan of Sulu has continued to hold slaves and to keep his harem, and has been paid for the support of the latter his regular monthly allowance from Mr. McKinley.—*New York World, Dem.*

PAINE'S CELERY COMPOUND

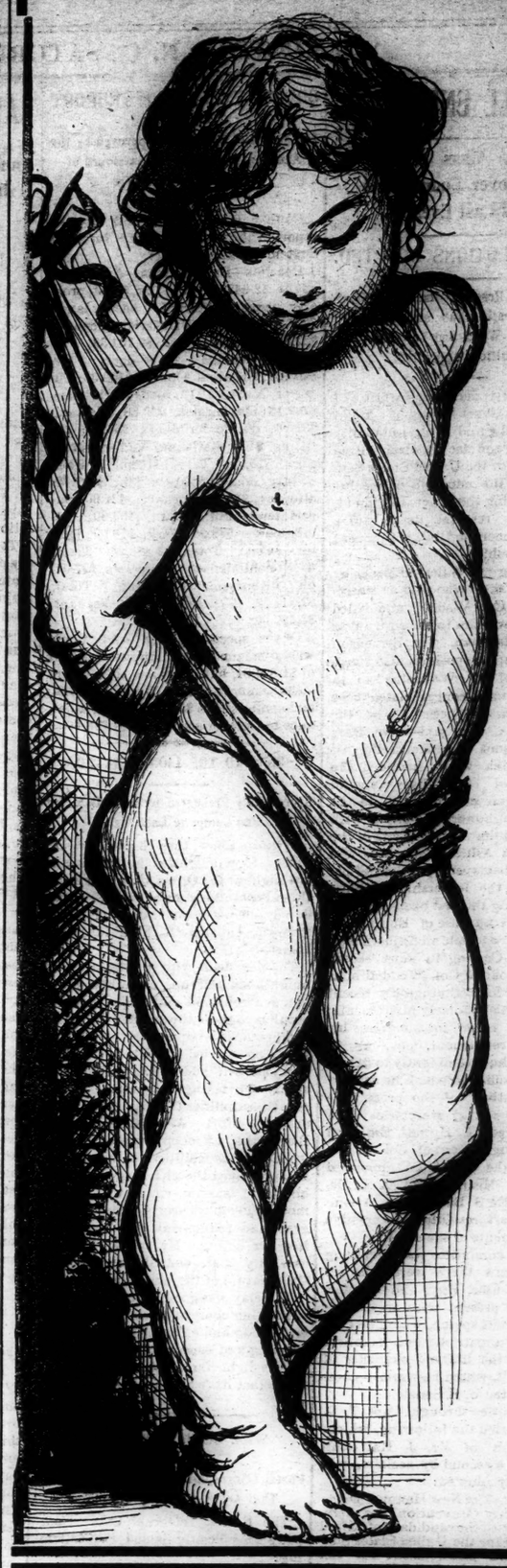

Makes You
Grow Strong
Builds Nerve and Muscle; Makes the Blood Rich.

When you are tired out and sick take Paine's Celery Compound. It cures and makes you grow strong and robust.

F. L. SKILLIN, West Somerville, Mass., writes:

"We always use Paine's Celery Compound and give it to the children when they are run down or have any kind of nervous trouble. It builds them up, regulates the bowels, gives an appetite, and makes them strong. I am now giving it to our little boy, five years old, and it is doing him much good."

COMMERCIAL.

WILMINGTON MARKET.

[Quoted officially at the closing by the Produce Exchange.]

STAR OFFICE, October 12.

SPIRITS TURPENTINE—Market firm at 38½ cents per gallon for machine made casks and at 38 cents per gallon for country casks.

ROSIN—Market steady at $1.15 per bbl for strained and $1.20 for good strained.

TAR.—Market firm at $1.40 per bbl of 280 lbs.

CRUDE TURPENTINE.—Market firm at $1.30 per barrel for hard, $2.30 for dip and —— for virgin.

Quotations same day last year.—Spirits turpentine firm at 50½@50c; rosin firm at 95@$1.00; tar firm at $1.30; crude turpentine firm at $1.50 $2.80.

RECEIPTS.

Spirits turpentine	29
Rosin	126
Tar	69
Crude turpentine	63

Receipts same day last year.—81 casks spirits turpentine, 97 bbls rosin, 228 bbls tar, 224 bbls crude turpentine.

COTTON.

Market quiet on a basis of 9¾c per pound for middling. Quotations:

Ordinary	7 5-16 cts ₱ lb
Good ordinary	8 11-16 " "
Low middling	9 5-16 " "
Middling	9¾ " "
Good middling	10 1-16 " "

Same day last year middling firm at 7⅛c.

Receipts—5,238 bales; same day last year, 1,523.

[Corrected Regularly by Wilmington Produce Commission Merchants.]

COUNTRY PRODUCE

PEANUTS — North Carolina — Prime, 70c. Extra prime, 75c per bushel of 28 pounds; fancy, 80c. Virginia—Prime, 60c; extra prime, 65c; fancy, 70c.

CORN—Firm; 58 to 60 cents per bushel.

ROUGH RICE—Lowland (tidewater) 85c; upland, 50@60c. Quotations on a basis of 45 pounds to the bushel.

N. C. BACON—Steady; hams 12 to 13c per pound; shoulders, 9 to 10c; sides, 7 to 9c.

EGGS—firm at 16½@17 cents per dozen.

CHICKENS—Firm. Grown, 25@30 cents; springs, 15@25 cents.

BEESWAX—Firm at 25 cents.

TALLOW—Firm at 5½@6½ cents per pound.

FINANCIAL MARKETS.

By Telegraph to the Morning Star.

NEW YORK, Oct. 12.—Money on call firmer at 2½@3¼ per cent., the last loan being at 3¼ per cent. Prime mercantile paper 5@6 per cent. Sterling exchange firmer, with actual business in bankers' bills at 483¼ for demand and 480@480½ for 60 days. Posted rates 481@481½ and 485@485½. Commercial bills 479¼@479¾. Silver certificates 63¾@64¼. Bar silver 62⅝. Mexican dollars 49¾. Government bonds strong. State bonds strong. Railroad bonds irregular. U.S. refunding 3's reg'd, 103¾; U.S. refunding 2's, coupon, 103¾; U. S. 3's, reg'd,—; U. S. 5's, reg'd, 108¾; do. coupon, 109¼; U. S. new 4's, reg'd, 134; do. coupon, 134; U. S. 4's, old reg'd 114½; do. coupon, 114½; U. S. 5's, reg'd, 113¼; do. coupon, 113¼; Southern Railway 5's 108½. Stocks: Baltimore & Ohio 70¾c; Chesapeake & Ohio 28¾; Manhattan L 92; N. Y. Central 129½; Reading 16; do. 1st pref'd 55¾; St. Paul, 111⅞; do. pref'd, 169½; Southern Railway 11½; pref'd 52⅛; American Tobacco, 90¾; do. pref'd 139; People's Gas 87½; Sugar 116⅞; do. pref'd 115; T. C. & Iron 57½; U. S. Leather 10¼; do. preferred 68¾; Western Union 78¼.

NAVAL STORES MARKETS.

By Telegraph to the Morning Star.

NEW YORK, Oct. 12.—Rosin steady. Spirits turpentine steady.

CHARLESTON, Oct. 12.—Spirits turpentine firm at 37½. Rosin steady and unchanged.

SAVANNAH, Oct. 12.—Spirits turpentine firm at 37¾c; sales 500 casks; receipts 828 casks; exports 4,492 casks. Rosin firm and unchanged; sales 1,537 barrels; receipts 2,368 barrels; exports 15,275 barrels.

COTTON MARKETS.

By Telegraph to the Morning Star.

NEW YORK, Oct. 12.—A sharp break occurred in the price of cotton to-day, following a disappointment in the English cables. The local market opened at a decline of twelve and sixteen points. A partial rally at Liverpool caused a temporary upward movement after the first call here, but again the situation became unsettled under a renewed pressure of long cotton, with the bear contingent showing increasing courage and selling with a liberal hand until the net decline reached thirty-five points as compared with the closing figures of the previous day. The weakness was increased by liberal port and interior receipts. The fact that frost held off in the cotton belt added to the disposition to sell, and shorts were about the only buyers until the extent of the decline attracted a little more demand on the investment business, and some on the reaction theory. There was no particular amount of confidence manifested on either side of the account and in the afternoon business was scant and of a strictly local character with the market finally steady at a net decline of sixteen to thirty-five points. According to private cables the English decline was due to Neil's circular.

NEW YORK, Oct. 12.—Cotton quiet; middling uplands 10 7-16c.

Futures closed steady at the decline; October 9.88, November 9.69, December 9.57, January 9.57, February 9.57, March 9.57, April 9.57, May 9.58, June 9.57, July 9.53, August 9.40.

Spot cotton closed quiet; middling uplands 10 7-16c; middling gulf 10 11-16c; sales 65 bales.

Net receipts 200 bales; gross receipts 5,998 bales; stock 42,887 bales.

Total to-day—Net receipts 50,576 bales; exports to Great Britain 31,479 bales; exports to the Continent 15,373 bales; stock 513,859 bales.

Consolidated—Net receipts 338,637 bales; exports to Great Britain 204,112 bales; exports to France 12,700 bales; exports to the Continent 80,016 bales.

Total since September 1st.—Net receipts 1,238,034 bales; exports to Great Britain 396,694 bales; exports to France 63,087 bales; exports to the Continent 261,358 bales.

October 12.—Galveston, quiet at 9 15 16c, net receipts 11,945 bales; Norfolk, weak at 10c, net receipts 4,955 bales; Baltimore, nominal at 10½c, net receipts 1,535 bales; Boston, quiet at 10 11-16c, net receipts 75 bales; Wilmington, quiet at 9¾c, net receipts 2,538 bales; Philadelphia, quiet at 10 11-16c, net receipts 50 bales; Savannah, easy at 9⅞c, net receipts 7,172 bales; New Orleans, easy at 9¾c, net receipts 14,295 bales; Mobile, easy at 9¾c, net receipts 868 bales; Memphis, steady at 10¼c, net receipts 4,301 bales; Augusta, quiet at 9 13-16c, net receipts 2,210 bales; Charleston, nominal at 9¾, net receipts 2,493 bales.

PRODUCE MARKETS.

By Telegraph to the Morning Star.

NEW YORK, Oct. 12.—Flour was steady and a trifle more active on the principal grades without being quotably changed. Wheat—Spot firm; No. 2 red 80½c. Options were generally firm all day, sustained by scant offerings, strength in the West, less Argentine crop news, light covering, big weekly clearances, the firmness in corn and foreign buying. Closed firm at ⅛@½c net advance. October closed 78¾c; December closed 81½c. Corn—Spot strong; No. 2 47½c. Options advanced moderately during the day on a good demand from shorts, inspired by lighter country offerings and a steady cash demand. Closed firm at ⅛@⅜c net higher. October closed 46⅛; December closed 42⅝c. Oats—Spot steady; No. 2 35½c. Options neglected and about steady. Lard irregular; Western steam $7 45@7 50; October closed $7 50, nominal; refined quiet. Tallow quiet. Butter firm; Western creamery 17@21½c; State dairy 15@20½c. Cheese firm; large white 10½c; small white 11c. Petroleum steady. Eggs steady; State and Pennsylvania 20@21c at mark, for average lots; Western regular packing 15@18½c. Potatoes quiet; Jersey sweets $2 25@2 75; New York $1 50@1 62½. Rice firm. Freights to Liverpool—Cotton by steam 45c. Cabbage quiet; Long Island, per 100, $1 50@2 25. Peanuts were quiet; fancy hand-picked 4@4½c; other domestics 2¼@4c. Cotton seed oil dull and barely steady. Quote: Prime crude, in barrels, nominal; prime summer yellow 37c, prompt; off summer yellow 36@36½c; prime winter yellow 41@42c; prime white 40c; prime meal $36 00@36 50. Coffee—Spot Rio quiet; No. 7 invoice 8¾c; mild quiet; Cordova 9¾@14c. Sugar—Raw steady; fair refining 4¼c; centrifugal 96 test 4¾c; molasses sugar 4¼c; refined quiet.

CHICAGO, October 12.—Wheat was strong to-day on the export business. December closing 5-8 to 3-4 over yesterday. Corn closed strong 3-4 to 7-8c

Abbey's Effervescent Salt

THE SALT OF SALTS

THE SALT EXTRACTED FROM THE JUICES OF FRESH FRUITS.

The only saline preparation that does its work thoroughly and effectively with absolutely no unpleasant or reactionary effect. You can take Abbey's Salt just as easily as you would a glass of lemonade. Don't confound it with nauseating doses of other medicines which cause distressing, agonizing, pain. Abbey's Salt is a natural remedy and does its work as nature intended it should be done. If your stomach is out of order, perhaps from excesses in eating or drinking, if your liver isn't working right, if you are bilious, if you have headaches, if you are temporarily bothered with any illness of this character, the regular use of *Abbey's Effervescent Salt* will put you right. It has done it and is still doing it for hundreds of thousands the world over. It will do it for you!

DR. J. MACMUNN HOLLY, New York, states: "Your Abbey's Salt has proved a success. I find it particularly useful in Torpidity of the Liver, attended by Constipation. Its other uses are legion."

Sold by most Druggists or sent by mail.

25c., 50c., $1.00 per bottle.

THE ABBEY EFFERVESCENT SALT CO., 9-15 Murray St., N. Y.

Booklet free on application.

Wilmington, N. C. For sale by Robt. R. Bellamy, N. W. corner Front and Market streets.

Cotton, Oct. 12.—Cash quotations: Flour—Market steady. Wheat—No. 2 spring —; No. 3 spring 74@76c; No. 3 red 75¼@76½c. Corn—No. 2, 41@41¼c. Oats—No. 2 26c; No. 2 white 24¾@25¼c; No. 3 white 23¼@25¼c. Pork, per barrel $15 00@15 50. Lard, per 100 lbs $7 10@7 15 Short rib sides, loose, $7 80@8 10. Dry salted shoulders, $6 25@6 37½. Short clear sides, boxed $8 30@8 30. Whiskey—Distillers' finished goods, per gallon, $1 27.

The leading futures ranged as follows—opening, highest, lowest and closing: Wheat—No. 2 October 74¼, 75¾, 74¼, 75¾; November 75¼@76¼, 76@76¼, 75@75¾, 76; December 75⅞@76, 76¾@76¾, 75¾@75⅝, 76¾c. Corn—October 40⅝, 41⅛, 40¾, 41¼c; November 37¾@37¾, 38¼@38¾, 37¾, 38½c; December 34¾@34⅞, 35¾@36, 34¾c. Oats—October 21¾@21¼, 21½, 21½@21¾, 21¼c; December 22@22½, 22¾@23¼, 22@22¾, 22¼@23¾. Pork, per bbl—October $15 00, 16 00, 16 00, 16 00; November $11 80, 11 80, 11 20, 11 30; January $11 50, 11 50, 11 37½, 11 47½. Lard, per 100 lbs—October $7 15, 7 35, 7 00, 7 12½; November $7 12½, 7 12½, 6 90, 7 07½; January $6 80, 6 70, 6 65, 6 72½. Short ribs, per 100 lbs—October $7 70, 7 70, 7 55, 7 55; November $6 82½, 6 85, 6 70 6 70; January $6 12½, 6 15, 6 07½, 6 10.

FOREIGN MARKET

By Cable to the Morning Star

LIVERPOOL, October 12, 4 P. M. Cotton—Spot, moderate business; prices easier; American middling fair, 6 13-32d. The sales of the day were 5,000 bales, of which 500 bales were for speculation and export and included 4,500 bales American. Receipts none.

Futures opened quiet and closed quiet but steady; American middling (l. m. c.) October 5 40 64d buyer; October and November 5 27 64d buyer; November and December 5 21 64@5 22-64d buyer; December and January 5 18 64@5 19 64d buyer; January and February 5 16 64d buyer; February and March 5 14-64d seller; March and April 5 10-64@5 11-64d buyer; May and June 5 9 64@5 10-64d seller; June and July 5 8 64d buyer; July and August 5 6 64@5 7-64d buyer; August and September 5 1-64d value.

MARINE.

ARRIVED.

Stmr Seabright, Price, Shallotte, Stone, Rourk & Co.

Stmr Compton, Sanders, Calabash and Little River, S C, Stone, Rourk & Co.

MARINE DIRECTORY.

List of Vessels in the Port of Wilmington, N. C., Oct. 13, 1900.

SCHOONERS.

Eva A Danenhower, 212 tons, Johnson, George Harriss, Son & Co.
Emma Knowlton, 309 tons, Hutchinson, George Harriss, Son & Co.
Mecosta, 242 tons, Strout, George Harriss, Son & Co.
Massachusetts, 501 tons, Jones, George Harriss, Son & Co.

STEAMSHIPS.

Daleby, (Br) 2,353 tons, Lewis, Alexander Sprunt & Son.
Buckminster, (Br), 1,297 tons, Brown, Alexander Sprunt & Son.
Kassala, (Br), 2,498 [illegible], Lemond, Alexander Sprunt & Son.
Velleda, (Br) 1,648 tons, Tullock, Alexander Sprunt & Son.
Dowgate, (Br), 1,869 tons, Cheshire, J H Sloan.
Oscar II, (Nor) 1,999 tons, Olsen, J H Sloan.

BARQUES.

Brodrene, (Nor) 631 tons, Thiis, Heide & Co.
Vardoen, (Nor), 649 tons, Jensen, Heide & Co.

BRIGS.

Gabrielle, 416 tons, Johnson, George Harriss, Son & Co.

BY RIVER AND RAIL.

Receipts of Naval Stores and Cotton Yesterday.

W. & W. Railroad—1,283 bales cotton, 3 casks spirits turpentine, 15 barrels tar; 17 barrels crude turpentine.

W. C. & A. Railroad—3,503 bales cotton, 16 casks spirits turpentine, 76 barrels rosin, 19 barrels tar, 8 barrels crude turpentine.

A. & Y. Railroad—304 bales cotton, 8 casks spirits turpentine, 12 barrels tar.

C. C. Railroad—147 bales cotton, 2 casks spirits turpentine, 12 barrels tar, 9 barrel crude turpentine.

Steamer Cressus—1 bale cotton, 50 barrels rosin, 11 barrels tar, 9 barrels crude turpentine.

Schr Leah—20 barrels crude turpentine.

Totals—Cotton, 5,238 bales; spirits turpentine, 29 casks; rosin, 126 barrels; tar, 69 barrels; crude turpentine, 63 barrels.

Cold Steel or Death.

"There is but one small chance to save your life and that is through an operation," was the awful prospect set before Mrs. I. B. Hunt, of Lime Ridge, Wis., by her doctor after vainly trying to cure her of a frightful case of stomach trouble and yellow jaundice. He didn't count on the marvelous power of Electric Bitters to cure Stomach and Liver troubles, but she heard of it, took seven bottles, was wholly cured, avoided surgeon's knife, now weighs more and feels better than ever. It's positively guaranteed to cure Stomach, Liver and Kidney troubles and never disappoints. Price 50c. at R. R. BELLAMY'S drug store. †

CASTORIA.
Bears the Signature of Chas. H. Fletcher. The Kind You Have Always Bought

It's All the Go.
What?
NEW RIVER
OYSTERS
at
WARREN'S CAFE.
oct 3 tf

REMOVED
To 111 Market Street,
Where you will find the finest, most artistic and largest Stock of Furniture ever shown in North Carolina. The products of the best manufacturers in the world, on which I have exclusive sale.
N. F. PARKER,
Furniture hauled, stored and packed. Sole agents for genuine Felt Mattress. The Upholsterer, Cabinet and Mattress maker of the State.
oct 7 tf

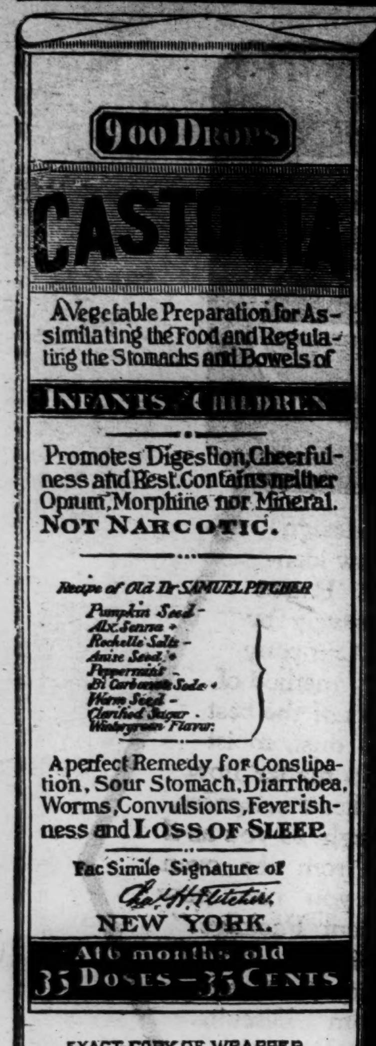

EXACT COPY OF WRAPPER.

CASTORIA

For Infants and Children.

The Kind You Have Always Bought

Bears the Signature of *Chas. H. Fletcher.*

In Use For Over Thirty Years

CASTORIA

THE CENTAUR COMPANY, NEW YORK CITY.

JOB PRINTING.

JOB PRINTING

BOOK BINDING AND RULING.

THE STAR JOB PRINTING OFFICE, BOOK BINDERY AND RULING ROOMS ARE COMPLETE IN THEIR APPOINTMENTS.

EVERY VARIETY OF PRINTING, RULING AND BINDING DONE NEATLY, EXPEDITIOUSLY & CHEAPLY.

WM. H. BERNARD, Proprietor.

WILMINGTON, N. C.

The Clyde Steamship Co. New York, Wilmington, N. C., and Georgetown, S. C., Lines.

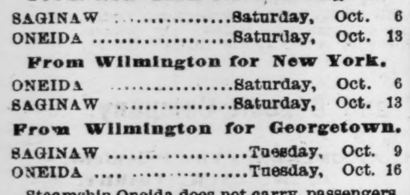

From New York for Wilmington.

SAGINAW ....Saturday, Oct. 6
ONEIDA ....Saturday, Oct. 13

From Wilmington for New York.

ONEIDA ....Saturday, Oct. 6
SAGINAW ....Saturday, Oct. 13

From Wilmington for Georgetown.

SAGINAW ....Tuesday, Oct. 9
ONEIDA ....Tuesday, Oct. 16

Steamship Oneida does not carry passengers.

☞ Through Bills Lading and Lowest Through Rates guaranteed to and from points in North and South Carolina.

For Freight or Passage apply to
H. G. SMALLBONES, Supt., Wilmington, N. C.
THEO. G. EGER, General Manager, 19 State street, New York.
oct 6 tf

ANNOUNCEMENT.

On October 1st we change. But do not move. We have had no REMOVAL SALE, nor will we have. But we are selling lots of SHOES. The fact is, the low prices at which we are closing out some of our lines are attracting people from far and near. Everything that we do not expect to keep up sizes and styles on in our Shoe Department,

Will go---
Regardless of cost.

This Department of our business will be OUR SPECIALTY yet. We shall make it interesting in all the different departments. We hope to be ready to serve the public in splendid shape by the 12th or 13th.

Watch our space

in this paper. Try us once and you will come again.
Respectfully,
MERCER & EVANS.
sep 30 tf

NEWS AND OPINIONS of National Importance.

THE SUN ALONE CONTAINS BOTH.

Daily, by mail, - - - $6 a year
Daily and Sunday, by mail, $8 a year

The Sunday Sun

IS THE GREATEST SUNDAY NEWSPAPER IN THE WORLD.

Price 5c a copy. By mail, $2 a year.

STATEMENT OF Atlantic National Bank,

WILMINGTON, N. C.

At the Close of Business Sept. 5th, 1900, Condensed from Report to Comptroller.

RESOURCES.

Loans		$ 840,613.23
Overdrafts		36.83
U. S. Bonds (at par)		216,100.00
Banking House and Fixtures		10,000.00
Due from app'd res've agt's	$ 32,483.49	
Due from other banks	162,145.02	
Cash on hand	98,592.78	—293,221.29
Total		$1,359,971.35

LIABILITIES.

Capital		$ 125,000.00
Surplus and undivided profits		108,307.65
Circulation		95,100.00
Deposits U. S. Treas.	$120,875.00	
Deposits from Banks	179,645.47	
Deposits from individuals	731,043.23	—1,031,563.70
Total		$1,359,971.35

COMPARATIVE STATEMENT.

	Sept. 5 '98.	Sept. 5, '99.	Sept. 5, 1900
Total deposits	$531,800	$867,100	$1,031,500
Surplus and net profits	82,200	95,900	108,300
U.S. bonds at par	45,100	95,600	216,100

Dividends Paid—6 Per Cent. Per Annum.

☞ Last Instalment of Capital Paid in October 1892
sep 13 tf

GROCERIES.

CLOSE PRICES, BEST QUALITY, PROMPT SHIPMENTS.

Send us your orders.

D. McEACHERN, Wholesale Grocer.
204 and 206 North Water street.
feb 11 tf

THE GROCERY TRADE

Will find our stocks and prices interesting. Correspondence solicited.

TRUCKERS.

We have Fine Ground Fish Scrap and High Grade Guanos for Lettuce Beds and all crops. See us before buying.

HALL & PEARSALL,
WHOLESALE GROCERS,
Nutt and Mulberry streets.
au 22 tf

The East Carolina Real Estate Agency

Offers best facilities for handling Desirable Real Estate. Special attention to City Property, Timbered Lands and desirable Farms. We have arrangements for the sale of a few large tracts of Land for farming purposes, consisting of from 3,000 to 5,000 acres. This property is wanted on a railroad. Send us a list of the property you have for sale.

For terms, &c., address
R. G. GRADY & CO., Burgaw, N. C.
apr 28 tf

A LUNATIC'S IMITATION.

It Lacked Finish and Got Himself and a Thief Into Trouble.

A Paris correspondent tells an interesting story of how a shop thief was captured recently at the Bon Marche in circumstances that in all probability are unique. One of the private detectives in the pay of the establishment noticed a man who, with the most barefaced effrontery, was appropriating articles of every description. The individual indeed seemed to make little or no attempt to keep his operations secret. He simply walked from counter to counter and filled his pockets with whatever attracted his fancy.

In spite of the strangeness of the man's proceedings there was nothing to be done but to have him arrested, and he was given into custody. His indignation was extreme. He protested that it was most unjust that he should be interfered with in this way when other people who were behaving in exactly the same manner were left unmolested, and he pointed to a stout gentleman of most respectable appearance who he asserted had been laying his hands on all sorts of goods without resorting to the formality of paying for them.

The policeman to whom he had been given in charge had been accustomed to listening to unconvincing explanations and took his prisoner to the station. A few minutes later the stout gentleman, also in the care of a policeman, arrived at the same destination. The detective, whose curiosity had been aroused, had watched the personage and had found it to be true that he was perpetrating theft after theft with the utmost dexterity.

After a short investigation he was recognized to be an expert and notorious shoplifter, whereas the prisoner first arrested proved to be a lunatic but recently discharged from an asylum, whose mania took the form of imitating any person who might happen to strike him. The professional thief was beside himself with rage at what he described as the bad luck of getting into trouble through the vagaries of a madman.

GLASS BULB BOMBS.

Scared the Man Who Used Them, but Vanquished the Burglar.

"Of all the outlandish weapons ever employed in a fight," said a business man of the south side, "I think I brought the most fantastic on record into play one night last week. My family is away on a visit at present, and I am keeping bachelor hall out at the house. On the night to which I refer I was aroused at about 3 a. m. by a noise somewhere in the region of the dining room, and, thinking I had shut up the dog there, I jumped up very foolishly and came down stairs in my nightclothes without so much as a pocketknife.

"When I opened the dining room door, I was startled to see a big, rough looking man bending over the sideboard at the far end of the room, and after we had stood there en tableau for a moment the fellow made a rush at me. I leaped back into the hall and glared around for a weapon. On a table near by were a dozen incandescent light bulbs, which I had brought home to replace some that had burned out, and purely by instinct I grabbed one of them and threw it at the burglar. It hit the door casing close to his head and, to my amazement, exploded with a noise like a young lyddite shell.

"I suppose it was a still greater surprise to the other fellow, for he let out a yell and broke for the rear, followed by a rapid fire bombardment of 16 candle power incandescents, which I continued to chuck at him as long as he remained in range. They smashed against the furniture with a series of crashes that alarmed the whole neighborhood, and I have been gathering up fragments of broken glass ever since.

"The burglar must have thought I was chasing him with hand grenades. It was the first time I ever knew incandescents made such a row when they broke. An electrician tells me it is caused by the air rushing into the vacuum."—New Orleans Times-Democrat.

His Useless Half Dime.

"It isn't safe to start out without a pocketful of pennies any more," remarked a member of the house the other day. "Yet I can remember that when I came down into this section of the country in army blue in 1863 a 5 cent piece was very small potatoes. We were camped awhile out there in Virginia, and my headquarters were in the big plantation home. A son of the house and myself became good friends, although he was 5 and I nearly 35. One day in lieu of the candy which I had forgotten to bring him from the nearby town I gave him a silver half dime. I had forgotten all about the incident, when some two weeks later he came into my room and, opening his hand, held out to me on his little pink palm the silver piece I had given him. 'Heah, Mr. Captain, you can have it back,' he said plaintively. 'It won't buy nuffin.' "—Washington Star.

Ruskin's Generosity.

The late John Ruskin gave away a great deal of money during his life. Many years his annual income from his pen alone was $30,000, but he lived on less than a tenth of that amount. Indeed, he used to say that a gentleman ought to be able to live on $5 a day. If he could not, he deserved speedily to die.

A Way Out of It.

"A pretty lot of children you are for a minister to have!" exclaimed a West Side pastor whose children were misbehaving at the dinner table.

"Then why don't you change your business, papa?" asked 4-year-old Nellie.—Chicago News.

A Night of Terror.

"Awful anxiety was felt for the widow of the brave General Burnham of Machias, Me., when the doctors said she could not live till morning," writes Mrs. S. H. Lincoln, who attended her that fearful night. "All thought she must soon die from Pneumonia, but she begged for Dr. King's New Discovery, saying it had more than once saved her life, and had cured her of Consumption. After three small doses she slept easily all night, and its further use completely cured her." This marvelous medicine is guaranteed to cure all Throat, Chest and Lung Diseases. Only 50c. and $100. Trial bottles 10c. at R. R. BELLAMY's drug store. †

For Over Fifty Years

MRS. WINSLOW'S SOOTHING SYRUP has been used for over fifty years by millions of mothers for their children while teething with perfect success. It soothes the child, softens the gums, allays all pain, cures wind colic, and is the best remedy for Diarrhoea. It will relieve the poor little sufferer immediately. Sold by druggists in every part of the world. Twenty-five cents a bottle. Be sure and ask for "Mrs. Winslow's Soothing Syrup," and take no other. †

CASTORIA.
Bears the Signature of *Chas. H. Fletcher* — The Kind You Have Always Bought

TWINKLINGS

—"Emergencies Anticipated: "Does your husband speak French?" "No; he's too lazy; but before we went abroad I made him learn a few French swear words."—*Indianapolis Journal.*

—"Bixby has given up his job to devote himself entirely to literary work." "He must have had some strong encouragement lately." "Yes; he married a wealthy girl."—*Cleveland Plain Dealer.*

—A Quick Answer—"Paw, what is stage fright?" asked the boy, opening his bag of popcorn. "Stage fright?" repeated his father, pointing to a veteran of the chorus. "Why, there is one."—*Philadelphia Record.*

—"But won't the proposed investigation cost a great deal of money?" asked the new member of the upper house. "It will," briefly replied Senator Cotsmun. "It will cost a great deal—to stop it."—*Chicago Tribune.*

"—Harry, we must go right home." "What for?" "Why, that clairvoyant says that those people who rented our house leave our best parlor rocking chairs out on the lawn all night."—Indianapolis *Journal.*

—Tess—"He's a very intellectual man." Jess—"What led you to think that?" Tess—"I judged from his talk." Jess—"What does he talk about?" Tess—"He always talks about how intellectual he is."—*Philadelphia Press.*

—The Resemblance Was there: Towne—"That was a rather disreputable-looking man you just spoke to." Browne—"Sir! That was my brother." Towne—"Oh, beg pardon; I might have known that."—*Philadelphia Press.*

—A Proper Name: "Well, I suppose if they have a concert of the powers over China, they will end by dividing it up and benevolently assimilating it among themselves." "Yes. Then it will be a sacred concert."—*Harper's Bazar.*

—Miss Flyrt—"Your engagement ring, eh? From whom?" Miss Summergal—"From Biffany's, of course." Miss Flyrt—"Yes; I know. But who's the young man?" Miss Summergal—"Why—er—my gracious! How odd! I can't recall his name just now."—*Philadelphia Press.*

—"Do you think that it is a man's duty to acknowledge always that he is in the wrong when he has a difference of opinion with his wife?" "Well," answered Mr. Meekton, reflectively, "better late than never. But it really seems to me he ought to have had sufficient perception to know that he was in the wrong before there was any discussion of the matter whatever."—*Washington Star.*

THE CLEANSING AND HEALING CURE FOR

CATARRH is **Ely's Cream Balm**

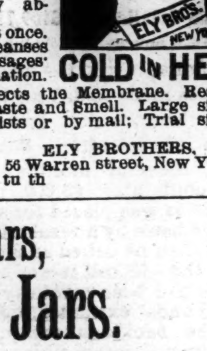

Easy and pleasant to use. Contains no injurious drug. It is quickly absorbed. Gives Relief at once. It Opens and Cleanses the Nasal Passages. Allays Inflammation. Heals and Protects the Membrane. Restores the Senses of Taste and Smell. Large size, 50 cents at Druggists or by mail; Trial size, 10 cents by mail.

ELY BROTHERS, 56 Warren street, New York.
sep 15 tf sa tu th

Fruit Jars, Fruit Jars.

Let Us Have Your Orders.

are out of Half Gallon Jars, but will rnish you with

Mason's Quart Jars At Reduced Prices.

We extend an invitation to call and inspect our Fall line of

Dinner and Tea Sets, Chamber Sets, Lamps, &c.,

In all grades and quality of ware.

We carry the best Lead Flint Lamp Chimneys made. TRY THEM.

O. P. Cazaux & Co.
au 28 tf

SEASONABLE GOODS.

MULLETS, new catch.
Best Cream Cheese,
Martin's Gilt Edge Butter,
Bagging and Ties.
SALT.

A GENERAL LINE OF CASE GOODS IN DEMAND AT THIS SEASON.

Sole agents for ROB ROY FLOUR.

McNAIR & PEARSALL.
sep 10

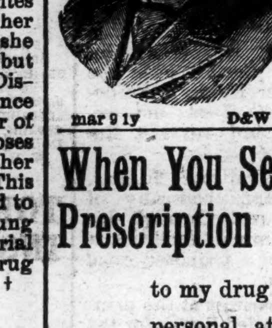

To Repair Broken Articles use **Major's Cement**

Remember MAJOR'S RUBBER CEMENT, MAJOR'S LEATHER CEMENT.

mar 9 1y D&W

When You Send a Prescription

to my drug store, it has my personal attention; there is no one else to put it up but me.

JAMES D. NUTT, The Druggist.
sep 16 tf

SANTAL-MIDY

Arrests discharges from the urinary organs in either sex in 48 hours.
It is superior to Copaiba, Cubeb, or injections, and free from all bad smell or other inconveniences.
SANTAL-MIDY is contained in small Capsules, which bear the name in black letters, without which none are genuine. MIDY

Besides

Just having moved two immense stocks of goods into

Our new store,

our Mr. Gaylord has gone to the Northern markets to buy others—to lay in a supply of the NEWEST STYLES and to replenish lines that we are low on. We are looking out for your wants. We are going to do the business of this section of the country. We have gotten everything pretty well straightened out now and are hustling out Bargains.

Millinery of all Kinds

All the new Hats of the season. Ribbons, Velvets, Plumes, Tips and Feathers, Corsets, Ladies' Knit Underwear, Muslin Underwear of all grades. Caps in cloth and plush. Jackets and Furs. Men's Hats. This floor is 50x125 and finished up to date. On my third floor we will carry our Wholesale Department; also Matting, Rugs, Carpets, Trunks and Valises. We want to close out our Matting, of which we have about 50 rolls left, AT COST, and will sell our remnants from 10c per yard to 20c; whole rolls at cost, sold at 18c, now 12½c per yard. The stock of Matting is now broken and we want to buy a new stock altogether next week. We also have about 40 rolls of Carpet. We will sell you good Brussels Carpet at 37½c per yard, sold at 50 and 60c. Trunks of all kinds. Ingrain Carpet at 22 to 48c per yard. We have a nice stock of Men's and Boys' Clothing and we want to push them out. We are selling them low. We have a large store filled with goods to the ceiling, three floors, attic and basement, making 19,200 square feet of floor room, and we want your trade. Our brother, W. H. Gaylord, and his force has come with us now, and I do respectfully ask all of their customers to come and see them. We have nice Fruit of the Loom Bleaching, 1 yard wide, at 7c per yard. Masonville Bleaching at 7c per yard, 10 yards to each customer. Sea Island Homespun at 5c per yard. The best A. C. A. Bed Feather Proof Ticking at 10c per yard.

GEO. O. GAYLORD,

PROPRIETOR.

208 and 210 North Front street, opposite S. A. L. office
oct 7 tf

Don't Impose On Your FEET

by putting them into ill-fitting Shoes, when you can come to French's and get the prettiest styles, nicest goods, at lowest prices.

Our School Shoes Sale

is still on in full force, and we take pleasure in pleasing you.

GEORGE R. FRENCH & SONS.
oct 7 tf

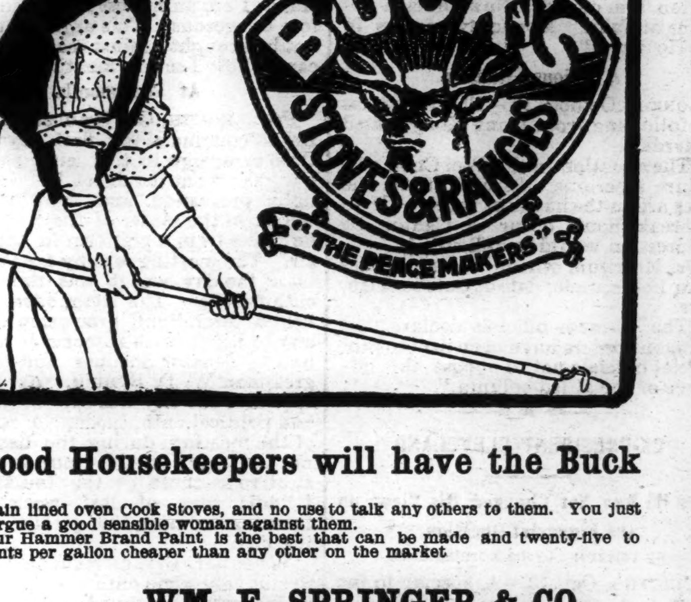

The Good Housekeepers will have the Buck

Porcelain lined oven Cook Stoves, and no use to talk any others to them. You just can't argue a good sensible woman against them.

Our Hammer Brand Paint is the best that can be made and twenty-five to fifty cents per gallon cheaper than any other on the market

WM. E. SPRINGER & CO., Purcell Building, Wilmington, N. C.
oct 6 tf

ENUF SED.

We will have on sale more of those Mahogany and Oak Rockers.

PRICE ONLY **$2.10** WORTH $3.50.

RUGS—Best Armenia, 30x60, $1.75. Best Armenia, 36x72, $3.50, and the best stock of Furniture ever exhibited in Wilmington. When you want Furniture come to headquarters. IRON BEDS, $3.00 to $3.50.

FOR SALE—Fine combination horse, good saddler and driver.

THE SNEED COMPANY, Second and Market Streets.
sep 30 tf

SALT.

CARGO JUST ARRIVED,

Orders will receive prompt attention.

FINE NORTH CAROLINA RUST PROOF OATS.
BAGGING AND TIES.
LIME, CEMENT.
HEAVY GROCERIES.

Lowest Prices.

THE WORTH CO.
sep 19 tf

FOR RENT.

OFFICE OVER ZOELLER'S JEWELRY STORE. SIZE 20 X 60.

ALSO, STORE 110 NORTH WATER STREET.

Immediate possession given.
Apply to
SAMUEL BEAR, Sr.
sep 8 tf

The Barber Shop.

It makes no difference whether the weather is hot or cold. You need a nice, clean, easy shave all the same.
We cut hair, too,
As well as shampoo.
GUION & DAVIS, 7 South Front street.
P. S.—Brush the gentleman *cop a pie.*
au 28 tf

Now For The Fall Trade.

We are now prepared

to fill all orders for goods in our line, wholesale and retail, at prices that will surprise you. Quality, too, is a feature in which we excel.

Agicultural Implements, Fine Cutlery, Tinware, Saddles, Horse Collars, Guns, Pistols, Ammunition of every kind, Stoves, Ranges—

Well, it would require too much space to enumerate the thousand and one articles that make up one of the most complete stocks ever offered in the South

Polite attention, prompt filling of orders and perfect satisfaction guaranteed.

J. W. Murchison & Co.
Orton Building, Wilmington, N. C.
sep 2 tf

Mullets. Our Own Catch

VIRGINIA WATER GROUND MEAL.
FLOUR, all grades in barrels and bags.
LARD, SOAP, LYE, MULLET BARRELS.
A full line of Tobacco, Cigars & Cigarettes.
SALT in 100 lb., 125 lb. and 200 lb. bags.
CAKES AND CRACKERS of all kinds.
CANDY in Buckets and Boxes.
SARDINES, MOLASSES AND CHEESE.
WRAPPING PAPER, PAPER BAGS.
TWINE, NAILS AND COTTON TIES.

For sale by
WILLIAMS BROTHERS
Wholesale Grocers and Commission Merchants.
sep 15 tf

East Carolina Real Estate Agency.

R. G. Grady & Co., Burgaw, N C

All classes of desirable Real Estate (city and country) bought and sold on Commission. Special attention to Farms and Timbered Lands.

We now offer the following valuable property:

Standing Timber

For sale, the timber on a tract of land near Bannermann's Bridge, North-East river, on tidewater. Over One Million feet of fine Cypress timber on this land.

Timbered Lands.

Two Hundred and Twenty-six acres on Roan's Island on Cape Fear river. Some valuable Cypress and Gum timber.

Eighty Acres Near Burgaw.

One 80-acre tract of Land within half mile of Burgaw. None cleared, but easily put in state of cultivation.

Valuable Farm near Greenville, N. C.

A Farm of 250 acres four miles from Greenville, one mile from House station on the Atlantic Coast Line. One hundred and eighty-five acres cleared and in fine state of cultivation. One nice two-story dwelling with six rooms. One cook room and kitchen. One office. One set two-story stables with eight stalls. Two barns. Two tobacco barns. One 16-horse power engine, gin house, gin, press, etc. All necessary machinery attached. All kinds of farming implements, including wagons, carts, tools, etc. Also, four mules and one horse.

Will sell all together or the land separate.

Farm of 142 Acres

in Long Creek village, Pender county—25 acres cleared, balance well timbered. Four acres in strawberries, 2 acres in apple trees. Fine grape vine. Large two-story house. One good New Store House. All necessary out houses. Two tenant houses. Two miles from Montague, a station on Atlantic and Yadkin Railroad; sixteen miles from Wilmington. Fertile land, in a high state of cultivation. A bargain for somebody.

2,000 Acres of Land

in New Hanover county on navigable stream; borders tide water. Three clearings on place—one of 25 acres with house and outbuildings on same; two of 20 acres each; balance well timbered. Twelve miles from Wilmington. Four miles from Castle Hayne, a station on the W. & W. R. R. The nearest point of the land to the Newbern railroad is two miles.

House in Kenansville.

One valuable six-room house in Kenansville, Duplin county, N. C., just completed. Known as "Birchwood Cottage," with nice office on lot; also, garden and outbuildings. Located in a desirable part of the town. Kenansville is a pleasant town to live in—famed for its pure spring water and healthy locality. James Sprunt Institute, one of the best schools in the State, is located there.

Fifty Acres of Land

One-half mile from South Washington, on the W. & W. R. R., in Pender county. Borders on county roads. Very valuable for trucking.

Property in Burgaw.

Four good Building Lots in the town of Burgaw, consisting of one-half acre each.

One neat three-room House in town of Burgaw, on lot consisting of one and one-half acres. All set out in strawberries except garden and yard.

A desirable building lot in the town of Burgaw, consisting of one-fourth of an acre, fronting railroad, and it is a corner lot.

Farm at Burgaw.

A desirable farm at Burgaw. The residence and about one-third of the farm within the corporate limits of the town. About twenty acres cleared; six acres in strawberries; one acre in fruit trees and grape vines. All necessary outbuildings. A nice desirable six-room residence. Farm contains 100 acres.

Tobacco and Truck Farm

Containing 265 acres, four miles from Magnolia, N. C., in the great truck belt. About seventy acres cleared; thirty acres of black branch land well timbered with curly yellow pine. Fine meadow land and best range for hogs, sheep and cattle. Five-room dwelling, with barn, stables and other out-houses. Nearly a half-acre in prolific grape vines. Lot of apple and plum trees. Beautiful oak and hickory grove surrounds dwelling. Good water. Admirably adapted to tobacco culture, and now has eight acres in cultivation. Also, two tobacco barns. Fences and ditches in good condition

A Nice Farm.

A desirable farm of one hundred and fifty acres. Fifty acres is within the corporate limits of the town of Burgaw, N. C. Twenty two acres cleared. There is one nice, new three-room cottage, painted and plastered. Large stables and barns. A tenant's house, and strawberry packing house. A well of very fine drinking water. A nice orchard of 500 young fruit trees, consisting of Japan plums, peaches, pears, apples and figs.

A Real Bargain.

A desirable farm of 272 acres, three miles east of Rose Hill. Fifty acres cleared and in good state of cultivation, balance well timbered. Four-room house on premises. In good neighborhood. Will exchange for desirable house and lot in Wilmington.

Farm Near Ashton.

One hundred and fifty acres two miles from Ashton, four miles from Burgaw. Four acres cleared, most of which is very fertile low land. Balance well timbered for farming purposes. Two tenant houses.

For terms, &c., address,
R. G. GRADY & CO.,
Burgaw, N. C.
je 7

FLORIDA WEST SAL INDIA SHORT LINE — VESTIBULED LIMITED TRAINS

DOUBLE DAILY SERVICE

Between New York, Tampa, Atlanta, New Orleans & Points South & West.

Schedule in Effect June 3rd, 1900.

TRAIN 41 Leaves Wilmington at 3:05 P. M., arrives Lumberton 5:14 P. M., Pembroke 5:35 P. M., Maxton 6:06 P. M., Hamlet 7:05 P. M., Wadesboro 8:20 P. M., Monroe 9:20 P. M., Charlotte 10:20 P. M., Athens, Ga., 3:43 A. M., Atlanta 6:05 A. M.

Close connection at Atlanta for Montgomery, Mobile, New Orleans and all points in Texas, Mexico and California; also for Chattanooga, Nashville, Louisville, St. Louis, Cincinnati, Chicago, and Western and Northwestern points. Connects at Hamlet with train No. 27 for Columbia, Savannah, Jacksonville, Tampa and other Florida points; also with train 44 for Raleigh, Petersburg, Richmond, Washington, Baltimore and New York. Other trains leave Hamlet as follows: Train No. 31 (Florida Limited) for Columbia and points South at 6:50 A. M. Train No. 403 for Monroe, Charlotte, Lincolnton, Shelby and Rutherfordton, Athens, Atlanta and all points southwest at 6:50 A. M. Train No. 38 for Raleigh, Norfolk and points North at 9:05 A. M. Train No. 66 for Raleigh, Richmond and points North at 9:20 A. M.

Through Pullman sleepers from Hamlet to all points North, South and Southwest.

TRAIN 38 Leaves Hamlet at 8:20 A. M., arrives Maxton 9:05 A. M., Pembroke 9:31 A. M., Lumberton 9:53 A. M., Wilmington 12.05 noon. This train takes passengers at Hamlet from train No. 31 (Florida Limited) leaving Richmond at 10:40 P. M. and arriving at Hamlet at 6:45 A. M.; from train No. 403 leaving Norfolk at 9:30 P. M., arriving at Hamlet at 7:10 A. M.; from train No. 38 leaving Atlanta at 9:00 P. M. and Charlotte at 5:45 A. M., arriving at Hamlet at 7:45 A. M.

Other trains arrive at Hamlet as follows: Train 402 from Atlanta, Rutherfordton, Shelby, Lincolnton, Charlotte and Monroe at 9:00 P. M.; train No. 41 from Portsmouth at 7:10 P. M.; train No. 27 from Richmond and points North at 10,27 P. M.; train No. 44 from Columbia and points South at 8.55 P. M., and train No. 66 from Columbia and points South at 9 00 A. M.

For tickets, sleepers, etc., apply to Thos. D. Meares, General Agent, Wilmington, N.C.

E. ST. JOHN, Vice President and General Manager.
H. W. B. GLOVER, Traffic Mang'r.
V. E. McBEE, Gen'l Superintendent.
L. S. ALLEN, Gen'l Pass. Agent.
General Offices Portsmouth Va. je 7 tf

Truckers' Paradise

At Chadbourn, N. C.

The undersigned offers for sale parcels of land, from Town Lots to Farms, from three to twenty-six hundred acres, SIZES AND PRICES TO SUIT any and everybody. If you want to Truck come to Chadbourn, where we have the

Best of every kind of soil.

78 acres land two miles from Chadbourn. 20 acres cleared; new house; good well; barns; berry sheds; 5 acres strawberries; clay sub-soil. Price $1,200.00.

If interested at this station, call on or address
E. A. PERRY, Chadbourn, N. C.
my 18 tf

DR. PIERCE'S GOLDEN MEDICAL DISCOVERY FOR THE BLOOD, LIVER, LUNGS.

ATLANTIC COAST LINE

Schedule In Effect July 22, 1900.

DEPARTURE FROM WILMINGTON—NORTH BOUND

DAILY 9.35 A. M. No. 48—Passenger—Due Magnolia 11.10 A. M., Warsaw 11.24 A. M., Goldsboro 12.21 P. M., Wilson 1.16 P. M., Rocky Mount 1.48 P. M., Tarboro 2.31 P. M., Weldon 4.32 P. M., Petersburg 6.28 P. M., Richmond 7.25 P. M., Norfolk 5.5 P. M., Washington 11.20 P. M., Baltimore 1.08 A. M., Philadelphia 3.50 A. M., New York 6.53 A. M., †Boston 3.00 P. M.

DAILY 7.00 P. M. No. 40—Passenger—Due Magnolia 8.30 P. M., Warsaw 8.43 P. M., Goldsboro 9.37 P. M., Wilson 10.30 P. M., †Tarboro 6.46 A. M., Rocky Mount 11.15 P. M., Weldon 1.00 A. M., †Norfolk 10.25 A. M., Petersburg 2.37 A. M., Richmond 3.33 A. M., Washington 7.01 A. M., Baltimore 8.20 A. M., Philadelphia 10.35 A. M., New York 1.03 P. M., Boston 9.00 P. M.

DAILY except Sunday 2.25 P. M. No. 50—Passenger—Due Jacksonville 4.13 P. M., Newbern 5.40 P. M.

SOUTH BOUND.

DAILY 3.45 P. M. No. 55—Passenger—Due Lake Waccamaw 4.44 P. M., Chadbourn 5.25 P. M., Marion 6.29 P. M., Florence 7.10 P. M., Sumter 8.57 P. M., Columbia 10.20 P. M., Denmark 5.55 A. M., Augusta 7.55 A. M., Macon 11.15 A. M., Atlanta 12.35 P. M., Charleston 10.55 P. M., Savannah 1.5 A. M., Jacksonville 7.30 A. M., St. Augustine 10.30 A. M., Tampa 10.(0 P. M.

WEST BOUND.

DAILY 9.00 A. M. No. 53—Passenger—Due Fayetteville 12.05 P.M., leaves Fayetteville 12.22 P. M., arrives Sanford 1.43 P. M.

ARRIVALS AT WILMINGTON—FROM THE NORTH.

DAILY 6.00 P. M. No. 49—Passenger—Leave Boston †1.03 P. M., New York *9.30 P. M., Philadelphia 12.20 A. M., Baltimore 2.55 A. M., Washington 4.30 A. M., Richmond 9.00 A. M., Petersburg 9.48 A. M., Norfolk 9.00 A. M., Weldon 11.50 A. M., Tarboro 12.21 P. M. Rocky Mount 12.55 P. M., Wilson 2.40 P. M., Goldsboro 3.30 P. M., Warsaw 4.22 P. M., Magnolia 4.35 P. M.

DAILY 9.20 A. M. No. 41—Passenger—Leave Boston 12 night, New York 9.00 A. M., Philadelphia 11.33 A. M., Baltimore 1.46 P. M., Washington 3.07 P. M., Richmond 6.50 P. M., Petersburg 7.33 P. M., †Norfolk 2.20 P. M., Weldon 9.08 P. M., †Tarboro 6.00 P. M., Rocky Mount 5.25 A. M. Leave Wilson 5 57 A. M., Goldsboro 6.45 A. M., Warsaw 7.38 A. M., Magnolia 7.51 A. M.

DAILY except Sunday 12.15 P. M. No. 51—Passenger—Leave Newbern 9.00 A. M., Jacksonville 10.25 A. M.

FROM THE SOUTH.

DAILY 1.20 P. M. No. 54—Passenger—Leave Tampa 7.0 A. M., Sanford 12.05 P. M., Jacksonville 8.30 P. M., Savannah 2.10 A. M., Charleston 6.48 A. M., Atlanta 7.50 A. M. Macon 9.00 A. M., Augusta 2.30 P. M., Denmark 4.24 P. M. Columbia 6.40 A. M., Sumter 8.05 P. M., Florence 9.50 A. M., Marion 10.39 A. M., Chadbourn 11.41 A. M., Lake Waccamaw 12.08 A. M.

EAST BOUND.

DAILY 6.40 A. M. No. 52—Passenger—Leave Sanford 2.30 P. M., arrive Fayetteville 3.41 P. M. leave Fayetteville 3.46 P. M.

†Daily except Sunday.

Bennettsville Branch—Train leaves Bennettsville 8.05 A. M. Maxton 9.10 A. M., Red Springs 9.46 A. M., Hope Mills 10.32 A. M., arrive Fayetteville 10.55 A. M. Returning leaves Fayetteville 4.40 P. M., Hope Mills 4.55 P. M., Red Springs 5.35 P. M., Maxton 6.15 P. M., arrives Bennettsville 7.15 P.M.

Connections at Fayetteville with No. 78, at Maxton with the Carolina Central Railroad, at Red Springs with the Red Springs and Bowmore Railroad, at Sanford with the Seaboard Air Line and Southern Railway, at Gulf with the Durham and Charlotte Railroad.

Train between Rocky Mount and Richmond leaves Rocky Mount 7.15 A. M., arrive Weldon 8.17 A. M., arrive Petersburg 10 18 A. M., arrives Richmond 11.10 A. M.

Trains on the Scotland Neck Branch Road leave Weldon 3.55 P. M., Halifax 4.17 P. M.; arrive Scotland Neck 5.08 P. M., Greenville 6.57 P. M., Kinston 7.55 P. M. Returning, leaves Kinston 7.50 A. M., Greenville 8.52 A. M.; arriving Halifax at 11.18 A. m., Weldon 11.33 A. M. Daily except Sunday.

Trains on Washington Branch leave Washington 8.10 A. M. and 2.30 P. M.; arrive Parmele 9.10 A. M. and 4.00 P. M.; returning leaves Parmele 9.35 A. M. and 6.30 P. M.; arrives Washington 11 00 A. M. and 7.30 P. M. Daily except Sunday.

Train leaves Tarboro, N. C., daily except Sunday, 5.30 P. M.; Sunday, 4.15 P. M.; arrives Plymouth 7.40 P. M. and 6.10 P. M. Returning, leaves Plymouth daily except Sunday, 7.50 A. M. and Sunday 9.00 A. M.; arrive Tarboro 10.10 A. M. and 11.00 A. M.

Trains leave Goldsboro, N. C., daily except Sunday, 5.30 A. M.; arrives Smithfield, N. C., 6.40 A. M. Returning leaves Smithfield 7.35 A. M.; arrives Goldsboro 9.00 A. M.

Train on Nashville Branch leaves Rocky Mount at 9.30 A. M., 3.40 P. M.; arrives Nashville 10.20 A. M., 4.03 P. M., Spring Hope 11.00 A. M., 4.25 P. M. Returning, leaves Spring Hope 11.20 A. M., 4.55 P. M., Nashville 11.45 A. M.; 5.25 P. M., arrives at Rocky Mount 12.10 A. M. 6.00 P. M. Daily except Sunday.

Train on Clinton Branch leaves Warsaw for Clinton, daily, except Sunday, 11.40 A. M. and 4.25 P. M. Returning, leaves Clinton 6.45 A. M. and 2.50 P. M.

Train leaves Pee Dee 10.13 A. M., arrive Latta 10.31 A. M., Dillon 10.42 A. M., Rowland 10.58 A. M. Returning, leaves Rowland 6.00 P. M.; arrives Dillon 6.20 P. M., Latta 6.35 P. M., Pee Dee 7.00 P. M., daily.

Trains on Conway Branch leave Boardman at 3.00 P. M., Chadbourn 5.35 P. M.; arrive Conway 7.40 P. M.; leave Conway 8.30 A. M., Chadbourn 11.50 A. M.; arrive Boardman 12.25 P. M. Daily except Sunday.

Trains leave Sumter 3.35 P. M., Manning 6.04 P. M.; arrive Lane's 6.43 P. M.; leave Lane's 8.34 A. M., Manning 9.09 A. M.; arrive Sumter 9.40 A. M. Daily.

Georgetown and Western Railroad leave Lane's 9.30 A. M., 7.40 P. M.; arrive Georgetown 12.00 M., 9.00 P. M.; leave Georgetown 7.00 A. M., 3.30 P. M.; arrive Lane's 8.25 A. M.; 5.55 P. M. Daily except Sunday.

Trains leave Florence daily except Sunday at 9.50 A. M.; arrive Darlington 10.15 A. M., Hartsville 9.15 P. M., Cheraw 11.30 A. M., Wadesboro 12.35 P. M.; leave Florence daily except Sunday at 7.55 P.M.; arrive Darlington 8.20 P. M., Bennettsville 9.17 P. M., Gibson 10.20 P. M. Leave Florence Sunday only 9.30 A. M., arrive Darlington 10.05 A. M.

Leave Gibson daily except Sunday at 6.00 A. M. Bennettsville 7.00 A. M.; arrive Darlington 8.00 A. M. Leave Darlington 8.50 A. M.; arrive Florence 9.15 A. M. Leave Wadesboro daily except Sunday 4.10 P. M., Cheraw 5.15 P. M., Hartsville 7.00 A. M., Darlington 6.29 P. M.; arrive Florence 7.00 P. M. Leave Darlington Sunday only at 8.50 A. M., arrive Florence 9.15 A. M.

Wilson and Fayetteville Branch leave Wilson 1.59 P. M., 10.40 P. M., arrive Selma 2.48 P. M. 11.24 P. M., Smithfield 3.02 P. M., Dunn 3.40 P. M., Fayetteville 4.25 P. M., 12.19 A. M., Rowland 6.00 P. M., returning leave Rowland 10.58 A. M., Fayetteville 12.20 P. M., 9.41 P. M., Dunn 1.04 P. M., Smithfield 1.43 P. M., Selma 1.50 P. M., 10.54 P. M., arrive Wilson 2.35 P. M., 11.33 A. M.

Trains leave Sumter 4.05 A. M., Creston 4.54 A. M., arrive Denmark 5.55 A. M. Returning, leave Denmark 4.24 P. M., Creston 5.22 P. M., Sumter 6.10 P M. Daily.

Trains leave Creston 5.45 A. M., arrive Pregnalls 9.15 A. M. Returning, leave Pregnalls 10.00 A. M., arrive Creston 3.50 P. M. Daily except Sunday.

Trains leave Elliott 10.35 A. M., and arrive Lucknow 12.15 P. M. Returning, leave Lucknow 1.50 P. M., arrive Elliott 3.30 P. M. Daily except Sunday.

†Daily except Sunday. *Sunday only.

H. M. EMERSON, Gen'l Passenger Agent.
J. R. KENLY, Gen'l Manager.
T. M. EMERSON, Traffic Manager.
my 27 tf

Atlantic and North Carolina Railroad

Time Table No. 9.

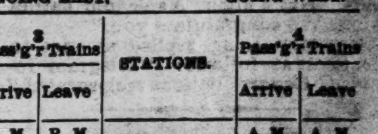

To Take Effect Tuesday, Aug. 8, 1899, at 9 A. M.

GOING EAST. 3 Pass'g'r Trains Arrive	GOING EAST. 3 Pass'g'r Trains Leave	STATIONS.	GOING WEST. 4 Pass'g'r Trains Arrive	GOING WEST. 4 Pass'g'r Trains Leave
P. M.	P. M.		A. M.	A. M.
....	3 40	Goldsboro	11 05	....
....	4 32	Kinston	10 13	....
5 40	5 50	Newbern	8 37	9 00
7 02	7 07	Morehead City	7 22	7 27
P. M.	P. M.		A. M.	A. M.

Train 4 connects with W. & W. train bound North, leaving Goldsboro at 11.25 A. M., and with Southern Railway train West, leaving Goldsboro 2.00 P. M., and with W. & N. at Newbern for Wilmington and intermediate points.

Train 3 connects with Southern Railway train, arriving at Goldsboro 3.00 P. M., and with W. & W. train from the North at 3.05 P. M. No. 1 train also connects with W. & N. for Wilmington and intermediate points.

S. L. DILL, Sup't.
aug 6 tf

CURE YOURSELF!

BIG G — CURES in 1 to 5 days. Guaranteed not to stricture. Prevents contagion. THE EVANS CHEMICAL CO. CINCINNATI, O. U. S. A.

Use Big G for unnatural discharges, inflammations, irritations or ulcerations of mucous membranes. Painless, and not astringent or poisonous.

Sold by Druggists or sent in plain wrapper by express, prepaid, for $1.00, or 3 bottles, $2.75.

The Morning Star.

WILMINGTON, N. C.

SATURDAY MORNING, OCTOBER 13.

THE MOVEMENT OF COTTON.

Secretary Hester's Statement—Receipts, Stocks and Exports—The World's Visible Supply.

By Telegraph to the Morning Star.

NEW ORLEANS, October 12.—Secretary Hester's weekly statement, issued to day, shows an increase in the cotton movement into sight, compared with the seven days ending this date last year, of 69,000 bales, and a decrease under the same days year before last of 40,000.

For the forty-two days of the season that have elapsed the aggregate is behind the forty-two days of last year 93,000 bales, and behind the same days year before last 97,000. The amount brought into sight during the past week has been 486,678 bales, against 417,439 for the same seven days last year. The total movement for the forty-two days from September 1st to date is 1,730,587 bales, against 1,823,923 last year and 1,828,074 year before last.

The movement since September 1st shows receipts at all United States ports 1,284,284 bales, against 1,231,986 last year and 1,301,656 year before last; overland across the Mississippi, Ohio and Potomac rivers to Northern mills and Canada, 75,892 bales, against 136,979 and 92,082; interior stocks in excess of those held at the close of the commercial year, 245,656 bales, against 265,899 and 270,477. Southern mill takings 174,805, against 189,058 and 163,835.

Foreign exports for the week have been 265,592 against 152,117 last year, making the total thus far for the season 736,569 against 737,103 last year.

Stocks at the seaboard and twenty-nine leading Southern interior centers have increased during the week 140,056 bales, against an increase during the corresponding period last year of 156,353.

Including stocks left over at ports and interior towns from the last crop and the number of bales brought into sight thus far for the new crop, the supply to date is 1,853,121 against 2,424,811 for the same period last year.

The Total Visible Supply.

NEW ORLEANS, October 12.—Secretary Hester's statement of the world's visible supply of cotton shows the total visible to be 1,997,254 against 1,658,246 last week and 3,323,496 last year. Of this the total of American cotton is 1,565,254 against 1,246,246 last week and 2,794,496 last year, and of all other kinds including Egypt, Brazil, India, etc., 433,000 against 412,000 last week and 529,000 last year.

Of the world's visible supply there is now afloat and held in Great Britain and continental Europe 902,000 bales against 1,632,000 last year and 1,386,000 year before last; in Egypt 52,000 against 75,000 and 53,000; in India 223,000 against 303,000 and 234,000 and in the United States 820,000 against 1,313,000 and 181,000.

BROTHERHOOD OF ST. ANDREW

Officers of the Convention Installed—Detroit Selected as the Next Place of Meeting.

By Telegraph to the Morning Star.

RICHMOND, VA., October 12.—The Brotherhood of St. Andrew in the United States will hold its next annual convention in Detroit in mid-July, unless the executive council of the body should find it better that the national assembly should be held in some other city. The question was brought up during the session of the brotherhood to-day, Philadelphia and Detroit being the competitors for the honor of entertaining the convention.

The convention recommended that the next meeting be held in Detroit, it being developed during the discussion that better results would probably accrue from a convention in Detroit, where the brotherhood is not strong, than in Philadelphia, where it has reached a highly successful condition.

About four hundred persons were in attendance upon to-day's session of the convention. Reports were submitted on the junior department, Bible class lessons, work in the army, and the rule of the service. Considerable interest was shown in the last named report, which recommended that the re statement of the rule of service be not pressed at this time. This report was adopted.

The officers of the convention were installed to-day. They are as follows:

President—William C. Sturgis, of Christ Church, New Haven, Conn.

Vice Presidents—R. A. Robinson, of St. Andrew's Church, Louisville; Charles S. Shoemaker, of Trinity Church, Pittsburg, Pa.; and B. F. Finney, of Christ Church, Savannah, Ga.

Secretary—Duff. Green Maynard, of St. George's Church, New York.

Assistant Secretary—E. L. McDonald, of St. Andrew's Church, Louisville, and J. C. Wagner, of the Church of the Nativity, of Philadelphia.

A SPLENDID BATTLESHIP.

Official Report of the Trial Trip of the Wisconsin.

By Telegraph to the Morning Star.

WASHINGTON, Oct. 12.—The official report of the trial trip of the battleship Wisconsin off Lower California is contained in the following brief telegram received by Secretary Long from Admiral Kautz, commanding the Pacific station at Santa Barbara: "Wisconsin completed satisfactory official trip, making 17.9 knots, subject to tidal corrections."

The secretary also received this morning the following telegram from I. M. Scott, president of the Union Iron Works, which constructed the battleship: "The Wisconsin presents her record, 18.54 maximum; average for thirty-two knots, 17.9; average during trial, 17.35, subject to corrections. Not a hitch. A splendid battleship. We congratulate you."

Secretary Long replied at once to Mr. Scott as follows: "Telegram received. Congratulations reciprocated."

A Monster Devil Fish.

Destroying its victim, is a type of Constipation. The power of this murderous malady is felt on organs and nerves and muscles and brain. There's no health till it's overcome. But Dr. King's New Life Pills are a safe and certain cure. Best in the world for Stomach, Liver, Kidneys and Bowels. Only 25 cents at R. R. BELLAMY'S Drug Store. †

CASTORIA

For Infants and Children.

The Kind You Have Always Bought

Bears the Signature of Chas. H. Fletcher.

STRIKING MINERS IN CONVENTION.

For the Purpose of Considering the Advance in Wages Offered by Operators.

NO ACTION ON PROPOSITION.

The Sessions Devoted to Organizing and Speeches by Delegates—Other Concessions Will Be Demanded. No Settlement Likely.

By Telegraph to the Morning Star.

SCRANTON, PA., Oct 12.—Eight hundred and fifty-seven miners, who hold in their hands power to end or continue the anthracite coal miners' strike, which has been in progress for more than three weeks, met in convention here to-day for the purpose of considering the ten per cent. net advance in the wages offered by the operators, and adjourned until to-morrow without taking any action on their employers' proposition. Both of to-day's sessions were devoted to organizing the convention and to speeches by many of the delegates on the mine owners' concession.

It was not expected that anything would be done to-day outside of a general exchange of views. The convention, after it was permanently organized went into secret session, but it was learned from authoraitive sources, that nothiug of a definite nature was suggested which would lead to a solution of what is to the miners a knotty problem. From the trend of the remarks of the delegates it was gathered that the ten per cent. proposition as it now stands, has very little chance of being accepted. The delegates seemed, it was learned, to be almost unanimous that the operators should first yield concessions on the

Other Grievances

before the increase is accepted by the mine workers. Great stress was laid on the necessity of abolishing the sliding scale and substituting therefor a tonnage basis on which to fix the rate of wages. The proposition of having the operators guarantee a fixed time for paying the advance was also thoroughly discussed, while not a few delegates said they would be satisfied with nothing but a more liberal increase in wages.

The mode of procedure is a matter which is now occupying the attention of the labor leaders. In case the convention comes to a definite understanding of some proposition, the question has been asked how the operators will be advised, in view of the fact that the latter have repeatedly said they would not recognize the Union. President Mitchell will not discurs that phase of the question and none of the other labor leaders will venture an opinion.

No Settlement Expected.

That the present convention will not come to a definite conclusion is the general belief to-night. It is the opinion of several of the labor leaders that the convention as at present constituted is a little unwieldly. There was a movement on foot to-day having for its object the submission of the various propositions as they are suggested by the delegates to a committee appointed by the convention for consideration, this committee to report to either this or a second convention. This movement, however, did not gain much of a start. Some of the delegates think that the whole subject should be left in the hands of the national officers, as hinted at by President Mitchell in his brief remarks just before the convention went into secret session. Mr. Mitchell is very popular among the miners, as was shown by the enthusiasm displayed as he delivered his opening address.

President Mitchell's Address.

President Mitchell called the convention to order at 10.25 o'clock and addressed the delegates, saying:

"For the first time in many years the operators have recognized your demands for better conditions of employment, and have offered an advance of ten per cent. in your wages. I am well aware that this advance is not satisfactory to you. You have felt, and with justice, that a definite period of time should be named during which this advance should remain in force. Your experience where wages are based on a sliding scale has been so unsatisfactory to you that you believe that the sliding scale method of determining wages should be abolished; you also believe that the laws of Pennsylvania should be obeyed by the coal company, and wages be paid twice a month, you reserving the right of spending your earnings wherever you choose. Whether it is better at this time to insist upon a compliance with all your demands is a question which you, who are most interested, are called upon to decide. Personally I have hoped that we should be able at some time to establish the same method of adjusting wage differences as now exists in the bituminous coal regions, where employes and miners' delegates meet in joint inter-state convention and like prudent, sensible business men, mutually agree upon a scale of wages which remain in force for one year."

Permanent Organization

was effected by the election of President Mitchell as chairman and John T. Dempsey as secretary.

Chairman Mitchell's first act was to read a telegram from Samuel Gompers, president of the American Federation of Labor, as follows:

"The cause of the miners is the cause of humanity. Whatever the decision reached regarding the operators" offer, the future must be brighter, better, and more just for the miners, their wives and children, and humanity will be the gainer. Kindly convey to the assembled delegates the sincerest sympathy and co-operation of every union member and officer of the American Federation of Labor. We all pray and work for your success."

The convention went into secret session and at its close adjourned to 9 o'clock to-morrow.

CAPTURED AT TIEN TSIN.

Some $275,000 in Silver Taken by American Marines.

By Telegraph to the Morning Star.

WASHINGTON, Oct. 12.—It is understood that the final disposition of the silver, some $275,000 in amount, taken by the American marines at the capture of Tien Twin, may be determined by Congress. In the meantime the silver is being treated as a trust fund, of which the government is the custodian, until a determination is reached as to its rightful disposition.

The East Carolina Real Estate Agency has excellent facilities for selling farms and timbered lands. It advertises all property and makes only a nominal charge unless a sale is made. For terms etc., address R. G. Grady & Co., Burgaw N. C.

MOVEMENTS OF THE ALLIES IN CHINA.

Viceroys Oppose Advance of Germans Believed No Punishment Will Be Inflicted on Chinese Officials.

By Cable to the Morning Star.

BERLIN, Oct. 12.—A dispatch received here to day from Shanghai says a very serious view is taken at Field Marshal Count von Waldersee's headquarters in Tien Tsin of the revolutionary movement. At Canton a false alarm, October 7, caused the Chinese officials there to protest against any occupation of Chinese territory. The Yang Tse viceroys, the dispatch says, openly affirm that they will oppose any advance of the Germans into Shang Tung province.

A Shanghai dispatch, dated October 11th, says the Chinese Customs Bank has remitted 300,000 taels to the Imperial Treasury and is preparing to send more.

An official contradiction has been published of the reports that an invasion of Shan Tung province is contemplated.

ST. PETERSBURG, Oct. 12.—The Chinese minister here has left town. It is believed that he has gone to the Crimea to see the Czar.

Chinese Duplicity.

PARIS, October 12.—A dispatch received by the Havas agency, from Tien Tsin, says:

"The general opinion of those knowing Chinese ways is that the order for the punishment of the high officials contained in the edict of October 1st will not be executed. The edict is not sincere.

"It is affirmed that Li Hung Chang has been ordered to reject all the demands for territorial compensation and other war indemnities.

"The troops at Pekin are suffering from typhoid fever and dysentery."

A British Expedition.

HONG KONG, October 12.—Admiral Ho is pursuing the rebels in a northeasterly direction from San Chun.

A British expedition consisting of the Twenty-second Bombay infantry, with artillery, is going to the Kowloon Hinterland, though the district is reported quiet.

Returns to Manila.

WASHINGTON, October 12.—Admiral Remey to day cabled the Navy Department of his departure from Chinese waters. He goes on his flagship, the Brooklyn, from Taku to Che Foo, thence to Nagasaki, Japan. Although his dispatch does not announce his movements from that point, it is the understanding at the Navy Department that he will next go to Cavite. This move will take the headquarters of the Asiatic station back to Manila, leaving the squadron in Chinese waters without an admiral in command, unless Admiral Remey should determine to have Admiral Kempff return there. For the present, however, there is no such determination.

Admiral Remey's dispatch is as follows: "Marines embarked on Brooklyn, Zafiro, and transport Indiana. Zafiro carries the cavalry, Brooklyn goes to Che Foo and Nagasaki. Indiana sails shortly. Some sick men sent to hospital at Yokohama. Others be removed soon as possible and hospital at Tien Tsin closed. New Orleans remains at Taku. Monacacy winters in Pei Ho river."

A Serious Situation.

LONDON, October 13.—The *Times* has the following from Hong Kong, dated yesterday:

"The situation in the Wei Chau prefecture is serious. In six districts the cities are in the hands of rebels. If an outbreak should occur in Canton, its suppression would be difficult."

Dr. Morrison, wiring to the *Times* from Pekin, under date of October 11th, says:

"The Chinese officials declare that stringent orders have been sent to provincial officials not to oppose the advance of the allied column."

EX-PRESIDENT CLEVELAND

Says He Has Not Changed His Views on the Financial Question.

By Telegraph to the Morning Star.

CHICAGO, Oct. 12.—A special to the *Tribune* from Louisville, Ky., says:

Ex-President Grover Cleveland has replied to a letter written by Mr. John S. Green, of this city, inquiring if the former President had changed his views on the financial question as expressed in his letter to Chicago business men on April 13th, 1895. Mr. Cleveland in his letter, which is dated Buzzard's Bay, October 7th, 1900, replies as follows:

"I have received your letter enclosing copy of my letter written more than five years ago to the business men of Chicago. I had not seen it in a long time, but it seems to me I could not state the case better at this time if I should try. I have not changed my opinion as then expressed in the least."

Senator Jones, chairman of the Democratic National Committee, said to-day in reference to the letter of former President Cleveland, made public in Louisville, Ky.:

"Everybody had known for five years what Mr. Cleveland's views were on the money question, and we did not expect any change. His letter, therefore, does not seem to have any significance. It should be remembered in that connection that he has also expressed his warm condemnation of President McKinley's expansion policies."

COMPARATIVE COTTON STATEMENT

For the Week Ending Friday, Oct. 12th, 1900.

By Telegraph to the Morning Star.

NEW YORK, Oct. 12.—The following is the comparative cotton statement for the week ending Oct. 12th, 1900:

	1900.	1899.
Net receipts at all U. S ports during the week.....	328,367	251,919
Total receipts to this date.....	1,228,034	1,262,934
Exports for week..	266,828	132,790
Total exports to date	721,109	771,273
Stock in all U. S. ports.	513,859	772,582
Stock at all interior towns.....	290,014	508,116
Stock in Liverpool,	148,680	723,000
American afloat for Great Britain ...	256,000	184,000

The Board of Indian and Negro Missions of the Roman Catholic Church met yesterday at the Catholic University, Washington, D. C. A fund of $62,000 was appropriated among the various dioceses in which the missions are located,

A Frightful Blunder

Will often cause a horrible Burn, Scald, Cut or Bruise. Bucklen's Arnica Salve, the best in the world, will kill the pain and promptly heal it. Cures Old Sores, Fever Sores, Ulcers, Boils, Felons, Corns, all Skin Eruptions. Best Pile cure on earth. Only 25 cts. a box. Cure guaranteed. Sold by R. R. BELLAMY, druggist. †

WM. J. BRYAN'S OHIO CAMPAIGN.

An Enthusiastic Reception Accorded the Democratic Standard Bearer.

BIG CROWD AT SPRINGFIELD.

A Question About Race Discrimination in North Carolina Answered—A Touch of Militarism—Speeches at Findley and Elsewhere.

By Telegraph to the Morning Star.

KENTON, OHIO, October 12.—It had not been the intention of the Ohio State Democratic committee that Mr. Bryan should begin the speech-making feature of his Ohio tour until the town of Bowling Green should be reached. This plan was, however, interfered with to a slight extent by the demands of a number of people who gathered about Mr. Bryan's car in the Toledo depot before the train pulled out from that point.

The next speech was made at Bowling Green, twenty miles out, and the third at Findlay, the center of the Ohio gas belt. Mr. Bryan announced during the breakfast hour that Mrs. Bryan would join him on the 27th instant in New York and remain with him thereafter until the close of the campaign. He said that after leaving New York and making the tour of West Virginia, Maryland, Delaware and New Jersey, he would again return to the Empire State and probably make several speeches.

At Bowling Green, Mr. Bryan especially urged the importance of electing a Democratic House of Representatives.

A fine audience greeted Mr. Bryan upon his arrival at Findlay at 8:30 and he made a speech of five minutes at that place. He said in part: "Possibly it is not necessary to speak long on the trust question, for people learn more by experience than they do by speeches and a speech can only point out the lessons of experience. It used to be that if a mill closed down under the Democratic administration, every Republican paper and editor pointed to the mill and to its smokeless chimneys as an evidence that Democratic policies were destroying the industries of the country. But now when a trust buys a plant and closes it down, no Republican says a word about it. You will find that the trust will close more mills than any policy that any other party ever stood for."

KENTON, October 12.—At Kenton there was a stop of an hour and the meeting was held in front of a hotel in the immediate vicinity of the depot. The crowd was large and attentive. Mr. Bryan said:

"You know my platform and you know whether you like it or not. If you like the platform you need not have any fear but what it will be carried out if I am elected. I believe that even the Republicans now will give me credit for meaning what I say. In fact, I believe the greatest argument that is now used against my election is that I am an honest man, and therefore dangerous. This argument cannot be brought against many Republicans whom I might mention."

At Portsmouth.

PORTSMOUTH, O., October 12.—Mr. Bryan concluded the first day of his Ohio campaign in this city to-night. He was met at the depot by a torchlight procession and escorted to a square in the center of the city, where he spoke from a platform in the open air. The meeting was by far the largest of the day, and it was thoroughly enthusiastic. The Republicans also held a torch-light procession in the city to-night, with speeches in a public hall by Senator Spooner and ex-Congressman W. D. Bynum. As a consequence the city was full of red fire and political enthusiasm. A majority of the meetings during the day were not so largely attended nor so demonstrative as those of the Indiana and Illinois tour of last week. Rain threatened during the greater part of the day.

When Mr. Bryan was introduced at Springfield some enthusiastic admirer in the crowd shouted: "Hurrah for the farmer president."

The exclamation attracted Mr. Bryan's attention. He said: "I don't want to be elected under false pretences. I am not a farmer; I am an agriculturist. You know the difference between them. A farmer is a man who makes his money on the farm and spends it in town, while an agriculturist is a man who makes his money in town and spends it on the farm."

About Race Discrimination.

At Greenfield, Mr. Bryan was interrupted by an elderly man in the crowd who asked a question about race discrimination in North Carolina and then partially disappeared behind other people standing near him. The inquiry seemed to stir Mr. Bryan considerably and he replied with some warmth, saying: "Don't hide. I want you to stand where I can see you when I answer your question. Now let me tell you that an educational qualification has been imposed upon Porto Rico by the Republican administration which disqualifies 88 per cent. of the colored men of voting age in that territory."

The gentleman retorted that he did not believe the statement, whereupon Mr. Bryan continued:

"Well, I can show you a bulletin issued by your own administration as recently as the 29th of last August in which it is stated that 83 per cent. of the colored population cannot read and write. And this educational requirement deprives that percentage of the people there of the right of franchise. Do you know what percentage is affected by the North Carolina law? I can tell you that it is a good deal smaller per cent. than that affected by the Porto Rican restriction. Don't you think you had better reprove your own administration for its acts in Porto Rico before you complain of North Carolina?"

A Touch of Militarism.

Mr. Bryan began his speech at Portsmouth at 8 o'clock and he had no sooner commenced than a bugle call was sounded on a house top across the street. There were other noisy demonstrations and for a time it looked as if there were to be unfriendly interruptions. Mr. Bryan caught the situation promptly, and said: "Perhaps this is simply a 'touch of militarism'". This turned the laugh of the crowd upon the bugler and he was heard no more for a time, though he sounded his horn at intervals during the evening.

TOTAL NET RECEIPTS OF COTTON.

By Telegraph to the Morning Star.

NEW YORK, Oct. 12.—The following are the total net receipts of cotton at all ports since September 1st, 1900: Galveston, 160,335 bales; New Orleans, 422,093; Mobile, 32,254; Savannah, 280,647; Charleston, 84,465; Wilmington, 120,905; Norfolk, 94,475; Baltimore, 2,872; New York, 3,096; Boston, 6,351; Philadelphia, 2,842; Brunswick, 5,583; Pensacola, 7,936. Total, 1,228,054 bales.

McKINLEY AND THE TRUSTS.

Vigorous Denunciation of the Republican Candidate by Hon. Frank S. Monnett, of Ohio.

By Telegraph to the Morning Star.

COLUMBUS, OHIO, October 12.—A large audience attended a meeting to night at the Columbus auditorium, addressed by Hon. Frank S. Monnett, former attorney general of Ohio. Mr. Monnett's speech was devoted wholly to trusts and contained the first public declaration of his intention to support Mr. Bryan. Mr. Monnett reviewed the prosecutions against various trusts, combinations and monoplies which he had undertaken while attorney general of the State, and then said:

"We nominated a President from Ohio, who promised the people in fair phrases that he would enforce the anti-trust laws of the United States, including the Sherman anti-trust act. How has he enforced it? Attorney General John W. Griggs, has under him seventy-six district attorneys scattered throughout the various States of the union, the duty of each and every one of which is to enforce this anti-trust act, and according to his official report, May 29, 1900, to Congress, out of thirteen suits instituted under this law, three have been begun under his administration. This is the magnificent record of the present national administration. The trust utterly failed in defeating the Sherman anti-trust act; they were completely routed by the judiciary in the final test in the Supreme Court, and they have now begun the dangerous policy of paralyzing the executive arm by means that are so palpable that he who runs may read, and none but the most skeptical can fail to be convinced."

In conclusion Mr. Monnett said:

"I believe that William McKinley and John Griggs, his attorney general, and his executive officers, have wilfully, purposely and knowingly paralyzed the executive arm of this government for the last four years and prevented the enforcement of the common law and the statute law, both criminally and civilly against these law violators. And the hour has now come, the only time we will have for the next four years, as voters, to legally and constitutionally smite them for their hypocrisy and to resent this violation of official duty.

"William J. Bryan may not accomplish all that we expect or all that we hope for in his behalf, but I believe him to be thoroughly honest, sincere and a determined man, and while I do not agree with him in all that he advocates, yet I am forced to take one side or the other on this great question, which for the masses is the paramount issue, and in the name of patriotism and for the sake of our republic, I propose to cast my vote for that fearless, upright champion of the people, William J. Bryan."

DEFAULTER SCHREIBER.

Another Discovery Made Which Increases His Stealings to $109,716.

By Telegraph to the Morning Star.

NEW YORK, Oct. 12.—Another discovery was made to-day at the Elizabethport bank, which increases the stealings of defaulter Schreiber to $109,716. Several months ago an envelope containing $3,000 in United States bonds was placed for safe keeping in the bank by a resident of Elizabeth. When he called at the bank today for the deposit it was found the envelope had been carefully slit open and the bonds extracted. Judge Gilhooly, the bank's attorney, said the institution was responsible and the loss would be made good.

The furniture and personal effects of Mrs. Hart, the woman upon whom young Schreiber is said to have lavished the money of the Elizabeth bank, were removed to day to a storage warehouse by order of the sheriff. Three large vans were required to remove all the contents of the luxuriously furnished apartments.

KATE SCHARN MURDER.

Coroner's Verdict—The Girl's Brother Held Under Suspicion.

By Telegraph to the Morning Star.

NEW YORK, October 12.—The coroner's jury to day returned a verdict to the effect that Kate Scharn had come to her death by asphyxia and strangulation at the hands of some person or persons unknown. Fred Scharn, the eighteen-year-old brother of the murdered girl, who has been held in the Tombs under suspicion of having caused his sister's death, refused to testify. He was taken back to the Tombs and will be held until the police shall have made further investigation into the case.

THE NATIONAL LEAGUE.

Result of Base Ball Games Played Yesterday by the Clubs.

By Telegraph to the Morning Star.

Philadelphia—Philadelphia, 5; Boston, 4.

New York—New York, 9; Brooklyn, 4.

WARM WIRELETS.

Charles Patrick Kilkary committed suicide at Rainbridge, Ga., by taking morphine. He was an actor with the Robson Theatre Company. The cause of the suicide is supposed to have been jealousy.

It is understood that the President has selected Judge George Gray, of Delaware, to represent the United States, with ex-President Benjamin Harrison, on The Hague permanent arbitration tribunal.

Henry Youtsey, on trial for the Goebel murder, was still in a stupor yesterday; but the physicians expressed the belief that he will be able to face the jury again to-day.

Considerable alarm is felt at the British embassy in Berlin over the condition of Dowager Empress Frederick. A fortnight ago it was not expected that she would survive the winter.

E. C. Machen, the railroad builder, representing a finance company of New York, has secured through his agents valuable terminal facilities at Brunswick, Ga., for a proposed road to Birmingham, Ala.

The total bank clearings at the principal cities of the United States for the week ending October 11th were $1,571,406,706, a decrease of 14.1 per cent. Outside of New York city the total clearings were $656,245,444, a decrease of 4.4 per cent.

The steamer Joel Cook of the Augusta Line struck a snag in the river above Savannah, Ga., and sank. She had forty passengers. All were rescued by a tug. The boat's cargo is practically lost. The wreck may be raised.

Ex-Fire Chief B. F. H. Bowers, deputy sheriff, jailor and a prominent politician of Key West, Fla., is in jail for killing Mrs. Charlotte Knowles. He shot her with a pistol and claims the weapon was discharged by accident.

CAUSE OF CHINESE TROUBLE.

Empress Dowager Seized Upon the Boxer Movement to Divert Popular Wrath to the Foreigners

By Cable to the Morning Star.

LONDON, Oct. 13.—The *Times* publishes to-day Dr. Morrison's mail accounts of the events that led up to the seige of Pekin. He says that the Boxers only became important after the German occupation of Kiao Chou. The Chinese were ascribing the disastrous drought and famine, with other troubles, to the judgment of heaven for the usurpation of the Empress Dowager. She seized upon the Boxer movement, acording to Dr. Morrison, as a means of diverting popular wrath from herself to the foreigners and appointed Yu Haien, founder of the Boxer sect, to be Governor of Shan Tung, in March, 1899. Thus, under imperial protection, the Boxers preached the doctrine that it was the foreigners not the Empress Dowager who aroused the wrath of the gods.

Extra foreign guards for the legation arrived. The Boxers became increasingly audacious, and things went from bad to worse until the legations were ordered to quit Pekin and Baron Von Kettler was killed. There is not a shadow of a doubt that his murder was deliberately planned by the authorities and executed by an officer resplendent in the uniform of the Imperial troops."

GOLD IMPORTATIONS.

Large Receipts from Europe Expected in New York.

By Telegraph to the Morning Star.

NEW YORK, October 12.—Lazarus Freres announce an importation of a million dollars in gold on the steamer La Bretagne and a million dollars on the steamer St. Louis, both vessels leaving Europe to-day.

Kubn Loeb and Company have engaged $500,000 gold for import.

J. & W. Seligman and Company will receive $35,000 gold from Germany, shipped by the Kaiser Wilhelm der Grosse; a total for the day of $2,750,000.

The Bank of British North America to day received advices to the effect that Klondike gold to the amount of $900,000 had been consigned to that bank. Of this sum, $300,000 is expected to arrive to-day.

YELLOW FEVER IN HAVANA.

One Hundred and Thirteen New Cases Since October 1st.

By Cable to the Morning Star.

HAVANA, October 12.—One hundred and thirteen new cases of yellow fever have been officially reported since October 1st. There is no longer any doubt that the fever has attacked Maj. Peterson, chief commissary, and Frank Hayes, general manager of the Havana branch of the North American Trust Company, who were taken ill yesterday. Miss Natalie Brown, a stenographer in the employ of the Trust Company, is also down with the disease. The company's offices will be closed to-morrow for disinfection.

SYRUP OF FIGS

Acts Pleasantly and Promptly.

Cleanses the System Gently and Effectually when bilious or costive.

Presents in the most acceptable form the laxative principles of plants known to act most beneficially.

TO GET ITS BENEFICIAL EFFECTS

BUY THE GENUINE — MANF'D. BY

CALIFORNIA FIG SYRUP CO.

SAN FRANCISCO, CAL. LOUISVILLE, KY. NEW YORK, N.Y.

For sale by druggists – price 50¢ per bottle.

Maxton Building and Loan Association,

MAXTON N. C.

DIRECTORS:

J. D. CROOM, MAXTON.
ED. MCRAE, MAXTON.
A. J. MCKINNON, MAXTON.
G. B. PATTERSON, MAXTON.
R. W. LIVERMORE, PATES.
W. H. BERNARD, WILMINGTON.
M. G. MCKENZIE, MAXTON.

Initiation fee, 25 cents per share. Subscriptions to stock payable in weekly instalments of 25 cents per share. The management is prudent and economical, as is shown by the fact that the Association has sustained no losses, and its annual expenses, including taxes, are only about Two Hundred Dollars. J. D. CROOM, President. W. B HARKER Secretary. te 10 tf

TORNADO INSURANCE.

NOW IS THE TIME TO GET

TORNADO INSURANCE,

BY APPLYING TO

FRANK H. STEDMAN,

INSURANCE AGENT.

sep 19 tf

D. O'CONNOR.

Real Estate Agent, Wilmington, N. C.

DWELLINGS, STORES AND OFFICES FOR RENT. Houses and Lots for sale on easy terms. Rents, Taxes and Insurance attended to promptly. Money loaned on improved ma 1 tf

The trade mark design shown above and below identifies the "In-er-seal Patent Package," used exclusively by the National Biscuit Company. This package is the only method of preserving all the goodness of the best baking and excluding all dust, moisture, odors, and germs. No matter how far away you may be, the delicate crispness, flavor and freshness is brought to you as if the baking was just drawn from the oven. These are the bakings you can now buy in the "In-er-seal Patent Package:" Soda Biscuit, Milk Biscuit, Butter Crackers, Saltines, Banquet Wafers, Sultana Fruit, Graham Biscuit, Sea Foam, Oatmeal Biscuit, Ginger Snaps, Handmade Pretzelettes, Vanilla Wafers.

Always examine the ends of the package before you pay for it—see that this seal is on each end.

NATIONAL BISCUIT COMPANY

FALL OPENING. 1900.

Thursday, October 11th, Friday, October 12th.

The most stylish display of Millinery ever brought to Wilmington. Stock selected by Mrs. Taylor and Miss Lillie Taylor with the usual result.

None able to compete with them. Styles to suit the most fastidious.

One and all cordially invited to inspect our stock.

Taylor's Bazaar,

oct 7 tf 118 Market street.

Save Your Money

AND DEPOSIT IT IN THE

New Savings Bank, opposite the Postoffice.

We invite you to open an account with us. We guarantee Absolute Security to depositors, and pay interest at the rate of FOUR PER CENT. per annum, compounded quarterly. We take any amount, large or small, and extend the same courtesy to all of our depositors. Call and see us or write us for further information.

The Guardian Security, Trust and Deposit Company,

OF WILMINGTON, N. C.

H. C. McQUEEN, President. JNO. S. ARMSTRONG, Vice President.

oct 10 tf F. W. DICK, Cashier.

BUSINESS LOCALS.

☞ NOTICES For Rent or Sale, Lost or Found, Wants, and other short Miscellaneous Advertisements inserted in this Department, in solid Nonpariel Type, for 1 cent per word each insertion; but no advertisement taken for less than 20 cents. Terms positively cash in advance.

Photographs—Cabs, $1.50 dozen; Cards, $1.00 dozen. This offer is for ten days only. J. Monroe Culbreth, 116 Market street oct 13 2t

Mrs. McMillan and Miss Corbett will be at Miss Alderman's, 15 South Fourth street, Saturday, October 13th, at 4 30 P. M., to meet pupils intending to enter the classes of the Fletcher Music Method (Simplex and Kindergarten). No classes will be formed later. oct 12 2t

For Rent—From October 1st, second, third and fourth floors in building Nos. 110 and 112 Market street, better known as the "Sutton House," containing nineteen rooms, bath and kitchen. Good sanitary plumbing. All modern improvements. For terms apply to B. H. J. Ahrens. oct 10 tf

Classes in Stenography and Bookkeeping in connection with Howell Military Academy. In afternoon for young ladies and students of other schools. Evening classes also. oct 9 1w

"W. Lee Harvey, Piano Tuner; letters of recommendation from teachers and professional musicians; also, diploma. Teacher of Mandolin, Guitar and all Band Instruments." Ludden & Bates' Southern Music House, 109 Market street. sep 30 tf

Select Kindergarten—Miss Gibson will re-open the Select Kindergarten at 111 South Third street on October 16th. To this will be added a Primary Department, in which Reading will be taught by the Phonic method. sep 30 15t

For Rent—Two desirable Stores, No. 217 and 219 North Front street, with large Basement. Suitable for wholesale or retail store. Apply to D. O'Connor, Real Estate Agent. Sep 9 tf

For Sale—Buggies and Harness. Repairing of all kinds done. Call and examine goods. P. H. Hayden. au 21 tf

R. E. Lee, Attorney and Counsellor at Law. Room 5 Bank Building, Lumberton, N. C. Claims attended to promptly. Practices anywhere desired. au 7 3m

For Rent—Store No. 236 North Water; now occupied by W. B. Cooper. Possession given October 1st. Apply to D. O'Connor, Real Estate Agent. jy 30 tf

Choice Timothy Hay, Clover Hay, Straw, fresh ground Meal, Pearl Hominy, Flour, Grain and everything in the Feed line for horses, cows and chickens. John S. McEachern, 211 Market street. Telephones No. 98. jy 6 tf

Apples, Peaches and Honey—I am receiving daily Apples, Peaches, Butter, Chickens, Eggs, Bananas, Lemons, Oranges, etc. Also, a nice lot of Block Honey now on hand. Persons wishing to buy or ship anything of the kind will do well to see or write me. A. B. Winstead, Commission Merchant, 113 and 115 North Second street, Wilmington, N. C. jy 1 tf

Old Newspapers for sale by the hundred at the STAR Office. Excellent for understaying carpets, or for wrapping paper. oct 3 tf

For Rent.

Stores, Dwellings, Offices and Warehouses.

Some Real Bargains.

D. O'CONNOR,

sep 28 tf Real Estate Agent.

WILMINGTON SEA COAST R. R.

On and after Sept. 24, 1900, the schedule will be as follows:

DAILY EXCEPT SUNDAY.

Leave Wilmington.	Leave Ocean View
2.30 P. M.	8.00 A. M.
6.00 P. M.	5.00 P. M.

SUNDAY TRAIN.

Leave Wilmington.	Leave Ocean View
2.30 P. M.	5.00 P. M.
6.00 P. M.	

Freight will be carried only on the 2.30 P. M. train. No goods will be received unless accompanied by way bills and FREIGHT PREPAID. Freight must be received at our depot 15 minutes before leaving time of train. No exceptions will be made to these rules.

sep 23 tf R. O. GRANT, Supt.

PALACE BAKERY

Having purchased all the store, furniture and fixtures, bakery and ice cream factory of the "Palace Bakery," this is to notify the patrons of the Palace Bakery that it will open with a full, fresh and new stock of Confectioneries, Bread, Cakes, Pies, etc.,

Saturday, October 6th.

I will also have a fresh line of home-made Candies and will furnish the best Ice Cream on short notice delivered anywhere in the city. My business at No. 705 North Fourth street will continue as heretofore.

Thanking my friends

and the public for their liberal patronage heretofore bestowed upon me, and asking a continuance of the same, I am respectfully to serve you,

Andrew Mavronichols.

No. 119 Market street. Bell 'Phone 201. Inter-State 23. oct 3 tf

Miss Annie B. Stroupe in store formerly occupied by

Miss Gracie V. Wood, 169 Market street, will open a complete line of carefully selected FALL MILLINERY, MONDAY, October 8th. Ladies of the city are invited to call, oct 7 tf